

Available Through

ONA DRAPERY HARDWARE COMPANY INC.

5320 Arapahoe Ave. Boulder, Co. 80303

Phone: 800.231.4025 / 303-442-8755

Fax: 888.231.4026 / 303-786-7159

e-mail: info@onadrapery.com

www.onadrapery.com



BRIMAR[®]

DRAPERY HARDWARE

DRAPERY HARDWARE THAT'S EFFORTLESSLY ELEGANT.





FRAME YOUR WINDOWS WITH PURPOSE AND STYLE.

Our extensive line of drapery hardware presents a variety of finishes, materials, sizes and functionality to meet your design and performance goals.

Customization is our expertise. Contrary to a one-size-fits-all approach, you can rely on us for custom pole bending services, Somfy® motorization that's built right into our rods, and made-to-measure pole cuts to ensure a precise fit in and around your window areas.

Start Shopping Online.



COLLECTIONS

Page	Collection	Rod Specs				Draw Method			Add Ons			
		Rod Diameter	Maximum Rod Length	Round Rod	Square Rod	Standard Rings	Bypass Rings	Traverse Glides	Double Rod Option	Ripplefold Option	Rod Bending	Somfy® Motorization
8	Cube	1-1/2"	8'		<input checked="" type="checkbox"/>	<input checked="" type="checkbox"/>	<input checked="" type="checkbox"/>		<input checked="" type="checkbox"/>		<input checked="" type="checkbox"/>	
16	Stone Gate	1-1/2"	8'	<input checked="" type="checkbox"/>		<input checked="" type="checkbox"/>						
18	Nolita	1-3/8"	8'	<input checked="" type="checkbox"/>		<input checked="" type="checkbox"/>						
20	Ice	1-1/8"	8'	<input checked="" type="checkbox"/>		<input checked="" type="checkbox"/>	<input checked="" type="checkbox"/>		<input checked="" type="checkbox"/>		<input checked="" type="checkbox"/>	
24	Sea Coast	1-1/2"	8'		<input checked="" type="checkbox"/>	<input checked="" type="checkbox"/>	<input checked="" type="checkbox"/>	<input checked="" type="checkbox"/>	<input checked="" type="checkbox"/>	<input checked="" type="checkbox"/>		
28	Bellevue	1-1/2"	8'		<input checked="" type="checkbox"/>	<input checked="" type="checkbox"/>	<input checked="" type="checkbox"/>	<input checked="" type="checkbox"/>	<input checked="" type="checkbox"/>	<input checked="" type="checkbox"/>	<input checked="" type="checkbox"/>	
32	Park Avenue	1-1/4"	19'	<input checked="" type="checkbox"/>				<input checked="" type="checkbox"/>	<input checked="" type="checkbox"/>	<input checked="" type="checkbox"/>	<input checked="" type="checkbox"/>	
36	Motorization											
40	Tribeca	1-3/8"	12'	<input checked="" type="checkbox"/>				<input checked="" type="checkbox"/>	<input checked="" type="checkbox"/>	<input checked="" type="checkbox"/>	<input checked="" type="checkbox"/>	<input checked="" type="checkbox"/>
44	Affinity	1-1/2"	19'	<input checked="" type="checkbox"/>				<input checked="" type="checkbox"/>	<input checked="" type="checkbox"/>	<input checked="" type="checkbox"/>	<input checked="" type="checkbox"/>	<input checked="" type="checkbox"/>
48	Innova	1-1/2"	19'		<input checked="" type="checkbox"/>			<input checked="" type="checkbox"/>	<input checked="" type="checkbox"/>	<input checked="" type="checkbox"/>	<input checked="" type="checkbox"/>	<input checked="" type="checkbox"/>
52	Rod Bending											
54	Flat Iron	1-1/2"	8'		<input checked="" type="checkbox"/>			<input checked="" type="checkbox"/>	<input checked="" type="checkbox"/>	<input checked="" type="checkbox"/>	<input checked="" type="checkbox"/>	
58	Fifth Avenue	1-1/4"	10'	<input checked="" type="checkbox"/>		<input checked="" type="checkbox"/>			<input checked="" type="checkbox"/>		<input checked="" type="checkbox"/>	
62	Manhattan	1-1/2"	8'		<input checked="" type="checkbox"/>		<input checked="" type="checkbox"/>		<input checked="" type="checkbox"/>		<input checked="" type="checkbox"/>	
66	Versailles	2"	8'	<input checked="" type="checkbox"/>		<input checked="" type="checkbox"/>						
70	Chalet	3/4"	8'	<input checked="" type="checkbox"/>		<input checked="" type="checkbox"/>			<input checked="" type="checkbox"/>		<input checked="" type="checkbox"/>	
72	Tuxedo	1-1/8"	8'	<input checked="" type="checkbox"/>		<input checked="" type="checkbox"/>	<input checked="" type="checkbox"/>		<input checked="" type="checkbox"/>		<input checked="" type="checkbox"/>	
74	French Returns	1"	8'	<input checked="" type="checkbox"/>		<input checked="" type="checkbox"/>					<input checked="" type="checkbox"/>	
75	Signature	1"	8'	<input checked="" type="checkbox"/>		<input checked="" type="checkbox"/>						

LUCITE HARDWARE IS A DESIGNER FAVORITE.





CUBE

HARDWARE SO CLEAR IT DISAPPEARS

Cube elevates windows with reflective lucite and dashes of metal. The translucent drapery rod appears weightless with a floating effect. Its square form is modern and chic. Works in all decor styles. Hardware accessories are metal. If you prefer an all-clear look without metal, flip to pages 14-15.

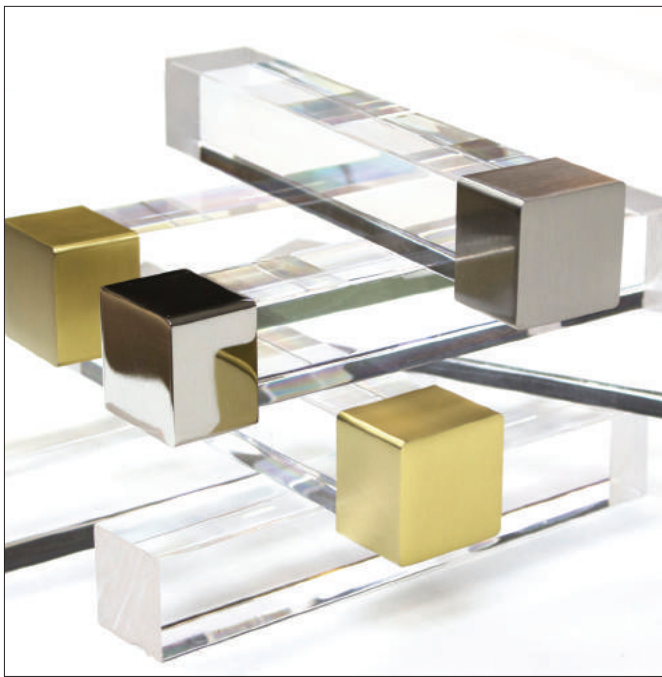

[VIEW COLLECTION >](#)



WINDOW TREATMENTS AND DRAPERY HARDWARE
PULL A ROOM TOGETHER AND FINISH A SPACE.



CUBE

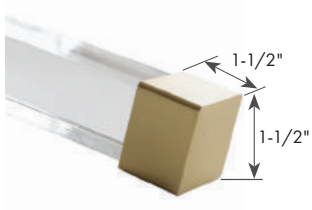

METAL ENDCAP DCU01/SGO



METAL ENDCAP DCU01/BNK



METAL ENDCAP DCU01/ONX



METAL ENDCAP DCU01/PNK



METAL ENDCAP DCU01/BGO

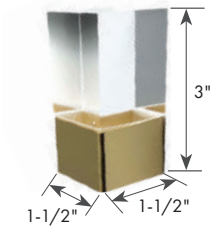

ACRYLIC FINIAL DCU02/SGO

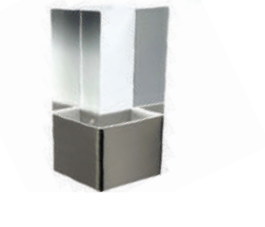

ACRYLIC FINIAL DCU02/BNK



ACRYLIC FINIAL DCU02/ONX



ACRYLIC FINIAL DCU02/PNK

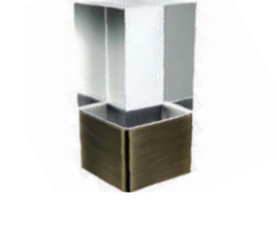

ACRYLIC FINIAL DCU02/BGO

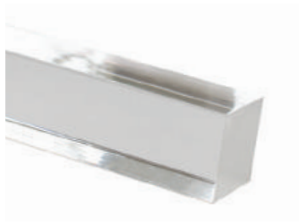

1 1/2" SQUARE ACRYLIC POLE
 2' LENGTH DCU19/ACR
 4' LENGTH DCU20/ACR
 8' LENGTH DCU21/ACR

POLE CUT OPTIONS
 Pole lengths are cut to order.



STRAIGHT CUT DP900



MITRE CUT DP901



POLE BENDING OPTION

FRENCH RETURN
 DP930DCU



Bends are customized to your exact specifications. Please provide a drawing with outside dimensions. Allow for longer lead times. Custom items are non-returnable.

FINISHES Complimentary finish samples available.



BLACK ONYX
 ONX

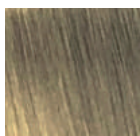

BRUSHED GOLD
 BGO

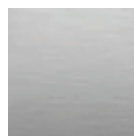

BRUSHED NICKEL
 BNK

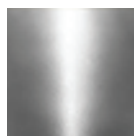

POLISHED NICKEL
 PNK



SATIN GOLD
 SGO



METAL SQUARE RING DCU30
1/8" THICKNESS



METAL SQUARE C-RING DCU31
1/8" THICKNESS

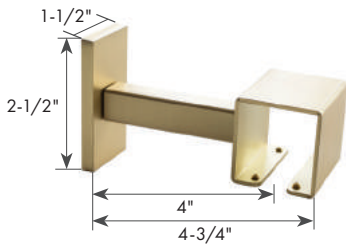

SINGLE BRACKET DCU40

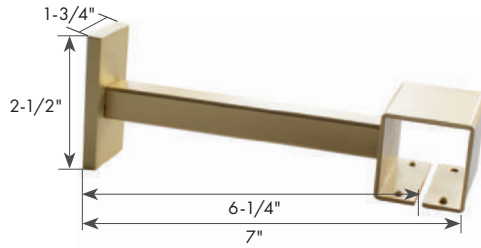

EXTENDED BRACKET DCU41

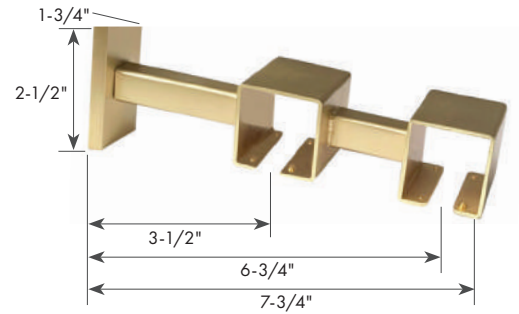

DOUBLE BRACKET DCU46

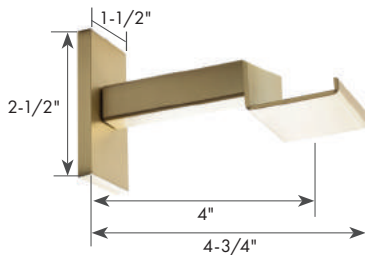

BYPASS BRACKET DCU44

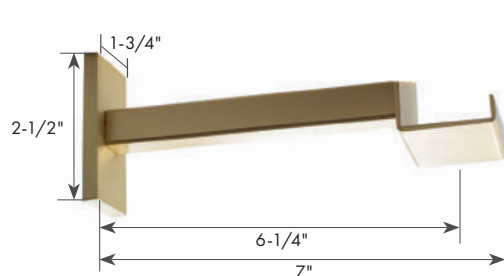

BYPASS BRACKET DCU45

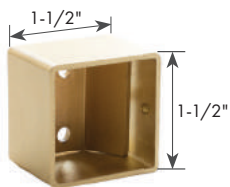

INSIDE MOUNT DCU43

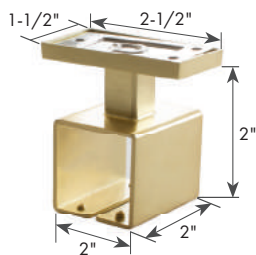

CEILING BRACKET DCU42



40" METAL BATON
BRUSHED NICKEL DCU50/BNK



40" METAL BATON
SATIN GOLD DCU50/SGO

Metal baton is not available in ONX, BGO, PNK finishes. Select clear acrylic baton.



36" CLEAR ACRYLIC BATON DPA9036/ACR
48" CLEAR ACRYLIC BATON DPA9048/ACR

FRENCH RETURNS

WE'RE EXPERTS AT BENDING OUR SQUARE ACRYLIC RODS INTO A FRENCH RETURN FORMATION. THE LOOK IS CURVY AND CLEAN-CONTEMPORARY.



Michele Frigon Design • Stylist: Kimberly Swedelius • Heather Talbert Photography
Drapery Hardware: Cube Collection





ACHIEVE FULL TRANSLUCENCY WITH ALL-CLEAR HARDWARE.
A LIGHT & AIRY AESTHETIC THAT NEVER DISAPPOINTS.



M and M Interiors • Drapery Hardware: Cube Collection



1 1/2" SQUARE ACRYLIC POLE
2' LENGTH DCU19/ACR
4' LENGTH DCU20/ACR
8' LENGTH DCU21/ACR

POLE CUT OPTIONS
Pole lengths are cut to order.



STRAIGHT CUT DP900



MITRE CUT DP901



ACRYLIC ENDCAP DCU01/ACR

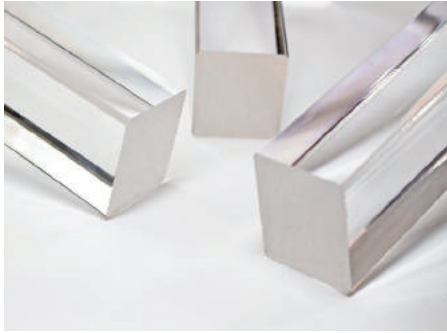

SUPREME CLARITY.

Rods are constructed of premium 35mm thick acrylic with crystal-clear clarity. The square cubes are finished with clear acrylic endcaps, if an all-clear look is what you're after.



POLE BENDING OPTION

FRENCH RETURN
DP930DCU



Bends are customized to your exact specifications. Please provide a drawing with outside dimensions. Allow for longer lead times. Custom items are non-returnable.



SQUARE ACRYLIC RING DCU30/ACR
1/8" THICKNESS

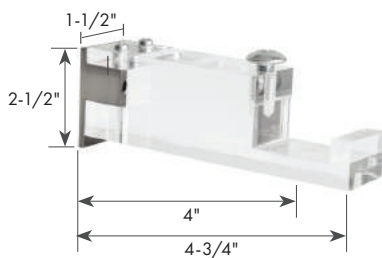

ACRYLIC BRACKET DCU44/ACR

CREATE A FADING EFFECT.

To properly support draperies and prevent bowing, an adequate number of brackets is needed. Designers prefer less brackets as they're seen as visual distractions. So here's a solution: clear acrylic brackets. They're very durable and fade into the wall for a ghost effect.



36" CLEAR ACRYLIC BATON DPA9036/ACR
48" CLEAR ACRYLIC BATON DPA9048/ACR

CUBE RECOMMENDATIONS

- Use heavy-gauge acrylic pole to support all fabric types.
- To splice two poles, utilize a bracket to provide necessary center support. Bracket conceals undesirable seam.
- Metal c-rings bypass brackets creating a continuous draw.
- One bracket is recommended every 4 feet to prevent pole from bowing.
- Four drapery rings estimated per foot of pole.
- Poles ship via UPS or FedEx.

STONE GATE

[VIEW COLLECTION >](#)

CLEARLY ELEGANT

Expect nothing less than clean and crisp. Stone Gate features handsome finials with brass accents joined by translucent poles. The strikingly-clear rods naturally blend into the background creating a serene aesthetic that plays well with sheers or busier drapery fabrics.



Emily Sturgess Design • Styling: Cate Ragan • Photo: Aimee Mazzenga • Drapery Hardware: Stone Gate Collection

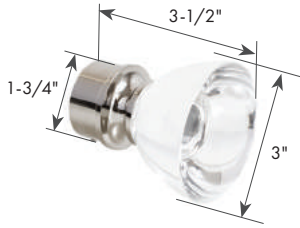

INFINITY GLASS FINIAL DSG01



SPHERE GLASS FINIAL DSG02

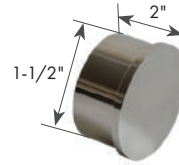

ENDCAP DSG03



1 1/2" ACRYLIC POLE
2' LENGTH DSG20/ACR
4' LENGTH DSG21/ACR
8' LENGTH DSG22/ACR

POLE CUT OPTIONS
Pole lengths are cut to order.



STRAIGHT CUT DP900



MITRE CUT DP901

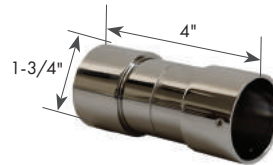

SPLICE SLEEVE DSG50

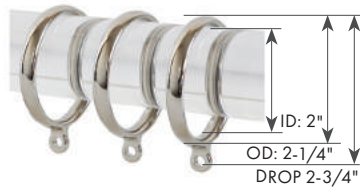

METAL RING DSG30
1/8" THICKNESS

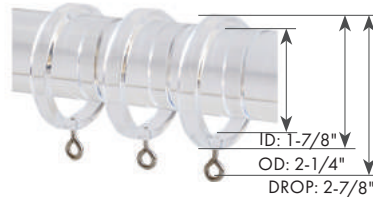

ACRYLIC RING DSG31/ACR
1/4" THICKNESS



36" CLEAR ACRYLIC BATON DPA9036/ACR
48" CLEAR ACRYLIC BATON DPA9048/ACR

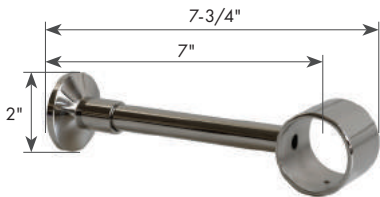

ADJUSTABLE BRACKET DSG40

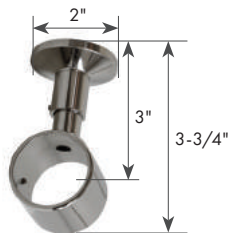

CEILING BRACKET DSG43

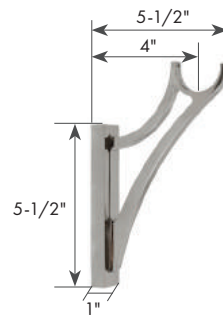

METAL BRACKET DSG42



METAL BRACKET DSG41/ACR

FINISHES Complimentary finish samples available.

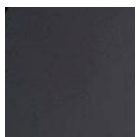

BRONZE
BRZ

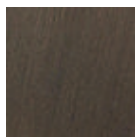

BRUSHED GOLD
BGO

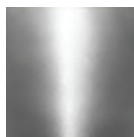

POLISHED NICKEL
PNK



SATIN GOLD
SGO

STONE GATE RECOMMENDATIONS

- Use heavy gauge acrylic pole to support all fabric types.
- To splice two poles, utilize a bracket and/or splice sleeve to provide necessary center support. Bracket conceals undesirable seam.
- One bracket is recommended every 4 feet to prevent bowing.
- Four drapery rings estimated per foot of pole.
- Poles ship via UPS or FedEx.

NOLITA

[VIEW COLLECTION >](#)

MODERN MINDED

Treat your windows to contemporary acrylic hardware. Nolita is simple yet stunning. It complements any window treatment style. The smaller scale pole is modern in its own right. Metal accessories in matte finishes range from warm to cool tones.



Trim: Brimar Color Bubbles Collection

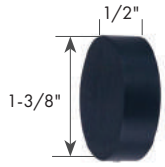

ENDCAP
BLACK
DTI01/BLA



ENDCAP
CHAMPAGNE
DTI01/CHA



ENDCAP
ROSE GOLD
DTI01/RGO



ENDCAP
GUN METAL
DTI01/GUN



ENDCAP
SATIN GOLD
DTI01/SGO



ENDCAP
NATURAL
DTI01/NAT



ENDCAP
SILVER BLUE
DTI01/SBL



1 3/8" ACRYLIC POLE
2' LENGTH DTI24/ACR
4' LENGTH DTI25/ACR
8' LENGTH DTI26/ACR

POLE CUT OPTIONS
Pole lengths are cut to order.



STRAIGHT CUT DP900



MITRE CUT DP901



SPLICE SCREW
DA920



METAL RING DTI30
1/4" THICKNESS

SMOOTH PERFORMANCE.

Nolita drapery rings provide a smooth draw and can withstand daily use. If you'd rather park your panels in a stationary position to soften windows, this ring and rod combination is fabulous.

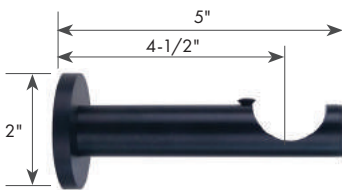

METAL SINGLE BRACKET DTI40



36" CLEAR ACRYLIC BATON DPA9036/ACR
48" CLEAR ACRYLIC BATON DPA9048/ACR

NOLITA RECOMMENDATIONS

- To splice two poles, utilize a bracket to provide necessary center support. Bracket conceals undesirable seam.
- For acrylic poles, one bracket is recommended every 4 feet to prevent bowing.
- Four drapery rings estimated per foot of pole.
- Poles ship via UPS or FedEx.

ICE

[VIEW COLLECTION >](#)

THE EPITOME OF STYLE

Fashionable acrylic mixed with lustrous steel. The collection is smooth as ice. It is versatile, space enhancing, and enduring in style. Finials complete the drapery poles offered in acrylic or steel. Let us custom bend the metal Ice poles when your project calls for it.



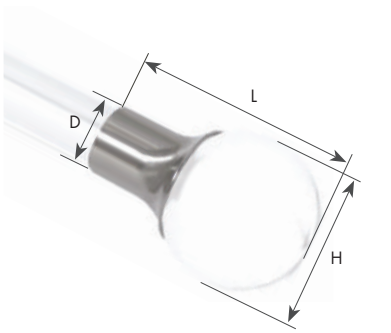

BALL FINIAL DTX10/ACR
3-7/8"L x 2-1/2"H x 1-1/4"D



CORDIAL FINIAL DTX16/ACR
3-3/8"L x 2-1/4"H x 1-1/4"D



STEEL ENDCAP DTX12/STL
1"L x 1-1/4"H x 1-1/4"D



WAVE FINIAL DTX17/ACR
5"L x 1-1/4"H x 1-1/4"D



TURNED FINIAL DTX11/ACR
6-1/4"L x 1-1/4"H x 1-1/4"D



GLITZ FINIAL DTX13/ACR
4-3/8"L x 1-1/2"H x 1-1/4"D

ALL-CLEAR PRODUCT OPTIONS.
METAL OPTIONS ON NEXT PAGE.



CLEAR ACRYLIC POLE DTX25/ACR
4' LENGTH 1-1/8" DIAMETER

CLEAR ACRYLIC POLE DTX26/ACR
8' LENGTH 1-1/8" DIAMETER

Acrylic poles cannot be custom bent.

SPLICE SCREW DA920

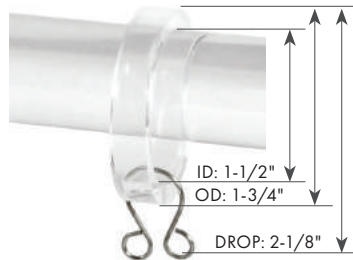

CLEAR ACRYLIC RING DTX32/ACR
1/4" THICKNESS

POLE CUT OPTIONS
Pole lengths are cut to order.



STRAIGHT CUT DP900



MITRE CUT DP901

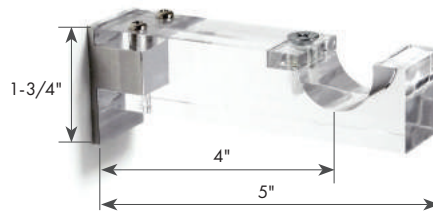

CLEAR ACRYLIC SINGLE BRACKET DTX45/ACR



STEEL POLE DTX20/STL
47-1/2" L x 1-1/8" D

STEEL POLE DTX21/STL
94-1/2" L x 1-1/8" D



INTERNAL SPLICE CONNECTOR DTX52

POLE CUT OPTIONS
Pole lengths are cut to order.



STRAIGHT CUT DP900



MITRE CUT DP901



POLE BENDING OPTIONS

COMPOUND BOW
DP940DTX



BOW
DP910DTX



BAY
DP920DTX



COMPOUND BAY
DP950DTX



Bends are customized to your specifications. Please provide a template and allow for longer lead times. Custom items are non-returnable.

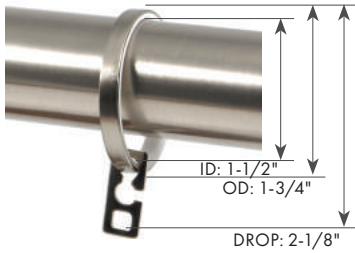

STEEL RING DTX31/STL
1/4" THICKNESS

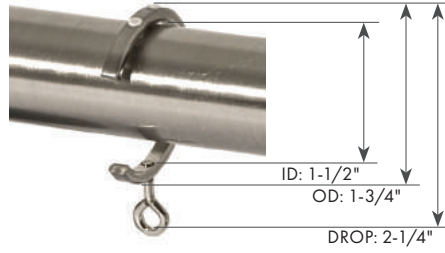

STEEL C-RING DTX33/STL
1/4" THICKNESS
Rings bypass brackets DTX46/STL

HOLD DRAPERY PANELS BACK IN STYLE.

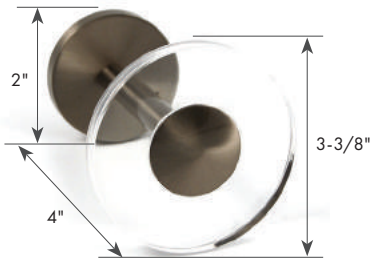

CLEAR ACRYLIC TIEBACK DTX60/ACR

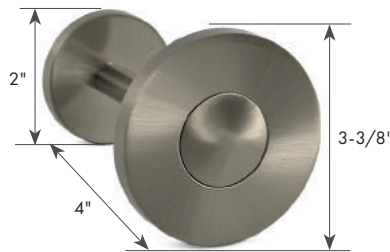

STEEL TIEBACK DTX61/STL

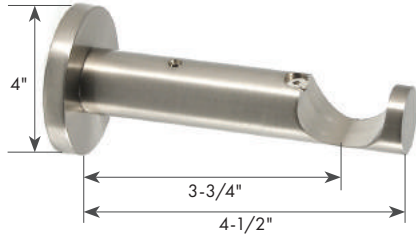

STEEL SINGLE BRACKET DTX41/STL

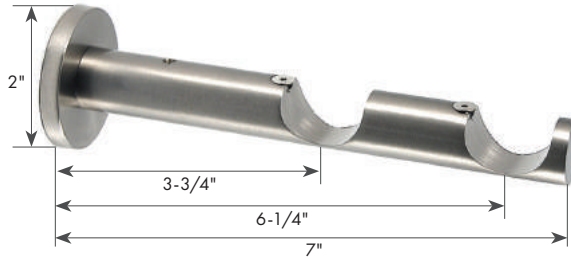

STEEL DOUBLE BRACKET DTX42/STL

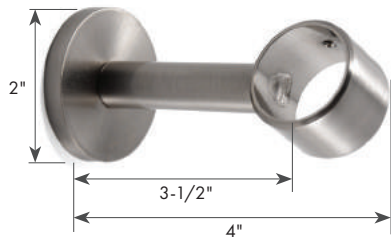

STEEL WALL/CEILING BRACKET DTX44/STL

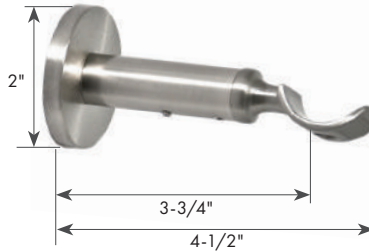

STEEL BYPASS BRACKET DTX46/STL
Use with ring DTX33/STL

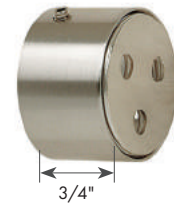

INSIDE MOUNT DTX43/STL

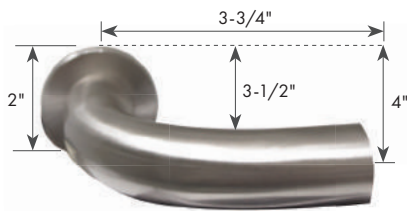

STEEL RETURN BRACKET DTX47/STL
Splice Connector DTX52 required.

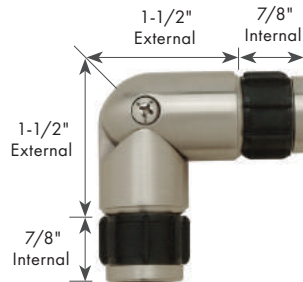

STEEL ADJUSTABLE ELBOW DTX51/STL
Compatible with steel pole option only.



40" STEEL BATON DTX50/STL
41" - 77" CUSTOM STEEL BATON DTX53/STL



36" CLEAR ACRYLIC BATON DPA9036/ACR
48" CLEAR ACRYLIC BATON DPA9048/ACR

ICE RECOMMENDATIONS

- Use steel pole to support all fabric types. Acrylic pole intended for lighter fabrics to best avoid bowing.
- To splice two poles, utilize a bracket to provide necessary center support. Bracket conceals undesirable seam.
- For metal poles, one bracket is recommended every 4 feet. For acrylic poles, one bracket is recommended every 2½ feet to prevent bowing.
- Four drapery rings estimated per foot of pole.
- Poles ship via UPS or FedEx.

SEA COAST

[VIEW COLLECTION >](#)

NATURAL MINIMALISM

A square hardware collection with a coastal vibe. Sea Coast bridges earthy wood tones with sleek metal accessories. The textured wood poles juxtapose the hard shiny edges of the metal fittings. An idyllic style for relaxed, beach house living. Yet beautiful in formal settings too.

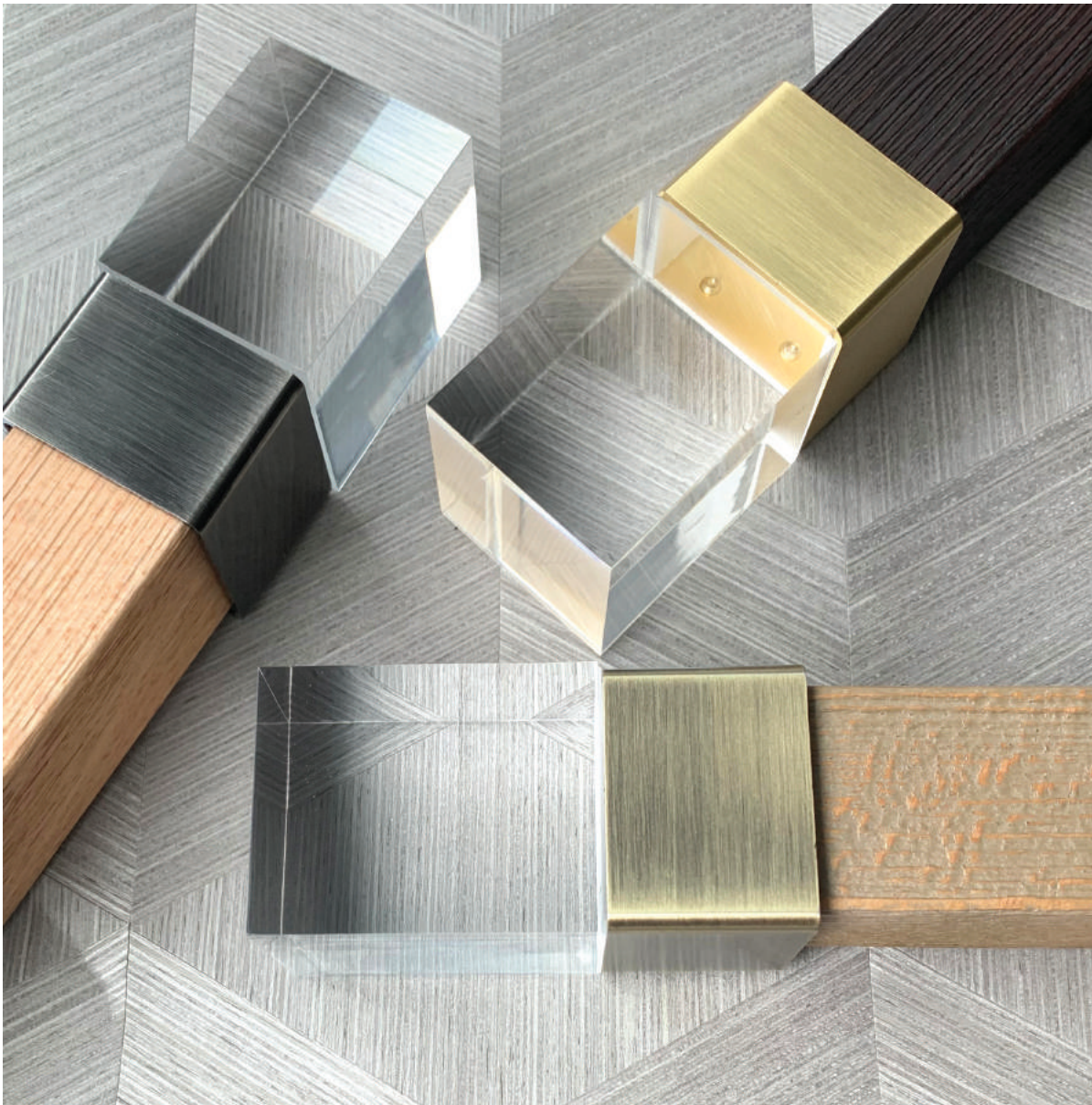

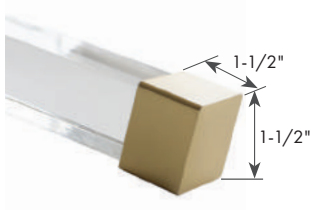

METAL ENDCAP DCU01/SGO



METAL ENDCAP DCU01/BNK



METAL ENDCAP DCU01/ONX



METAL ENDCAP DCU01/PNK



METAL ENDCAP DCU01/BGO

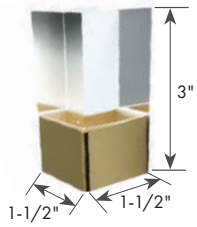

ACRYLIC FINIAL DCU02/SGO

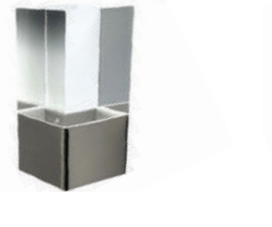

ACRYLIC FINIAL DCU02/BNK

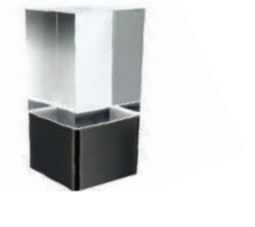

ACRYLIC FINIAL DCU02/ONX

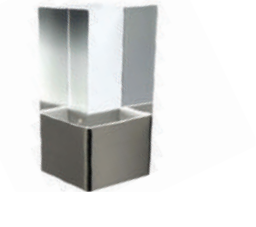

ACRYLIC FINIAL DCU02/PNK

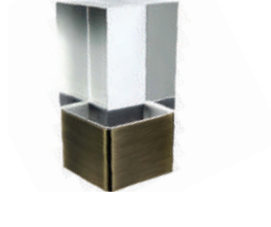

ACRYLIC FINIAL DCU02/BGO



BROWN (TBK)



DRIFTWOOD (DWD)



GRAY (GRA)



WHITE (WHT)



NATURAL (NAT)



BLACK (BLK)

FINISH RODS WITH GLAMOUROUS ACRYLIC FINIALS OR METAL ENDCAPS.



Decoroom

POLE CUT OPTIONS
Pole lengths are cut to order.



STRAIGHT CUT DP900



MITRE CUT DP901

1 1/2" TEXTURED WOOD TRAVERSE POLE
2' LENGTH DCU23 4' LENGTH DCU24 8' LENGTH DCU25



5 METAL FINISHES



METAL SQUARE RING DCU30
METAL SQUARE C-RING DCU31
1/8" THICKNESS

Channel rods are operable with
drapery rings or traverse glides
shown on opposite page.

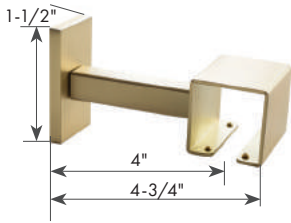

SINGLE BRACKET DCU40

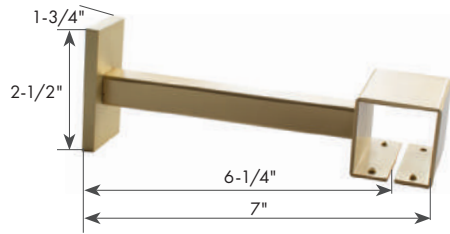

EXTENDED BRACKET DCU41

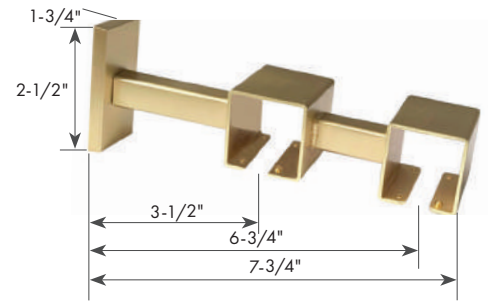

DOUBLE BRACKET DCU46

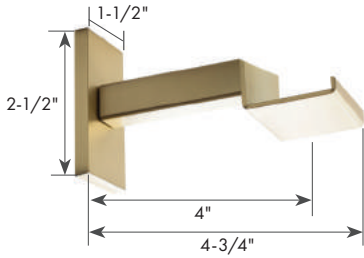

BYPASS BRACKET DCU44

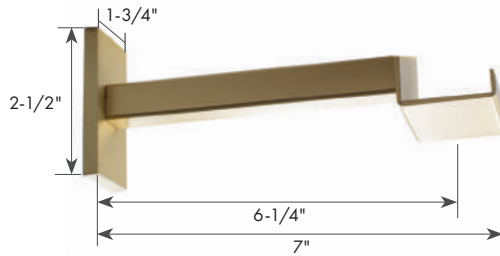

BYPASS BRACKET DCU45

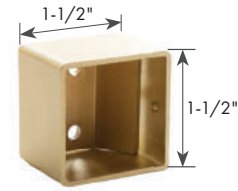

INSIDE MOUNT DCU43

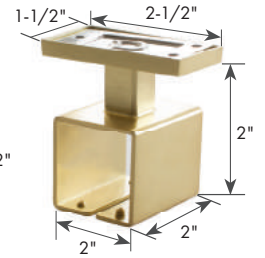

CEILING BRACKET DCU42



40" METAL & TEXTURED WOOD BATON
DRIFTWOOD DCU50/DWD



40" METAL & TEXTURED WOOD BATON
NATURAL DCU50/NAT



40" METAL & TEXTURED WOOD BATON
BROWN DCU50/TBK



40" METAL BATON
BRUSHED NICKEL DCU50/BNK



40" METAL BATON
SATIN GOLD DCU50/SGO



36" CLEAR ACRYLIC BATON DPA9036/ACR
48" CLEAR ACRYLIC BATON DPA9048/ACR

TRAVERSE COMPONENTS (SUPPORTS PLEATED DRAPERIES)



OVERLAP MASTER CARRIER
WHITE DPA2013/WH
BLACK DPA2013/BK



UNDERLAP MASTER CARRIER
WHITE DPA2014/WH
BLACK DPA2014/BK



BALL-BEARING GLIDE
WHITE DPA2250/WH BLACK DPA2250/BK
GRAY DPA2250/GR

Calculate # of glides needed by dividing rod length by 4.
Example:
96" rod ÷ 4 = 24 glides



ENDSTOP SCREW DPA75
For hand-drawn drapery.
Pleated or ripplefold styles.

RIPPLEFOLD COMPONENTS (SUPPORTS RIPPLEFOLD DRAPERIES)

RIPPLEFOLD FULLNESS OPTIONS

Ripplefold snap carriers dictate the shape and spacing of your drapery folds. Snap carriers are double sided.

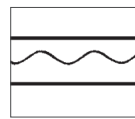

60%
1.6 times fullness

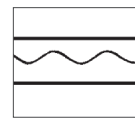

80%
1.8 times fullness

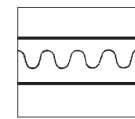

100%
2 times fullness

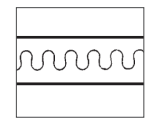

120%
2.2 times fullness



RIPPLEFOLD SNAP CARRIERS (BLACK)

2-5/8" on center for 60% fullness DPA2806/BK
2-3/8" on center for 80% fullness DPA2808/BK
2-1/8" on center for 100% fullness DPA2810/BK
1-7/8" on center for 120% fullness DPA2812/BK



RIPPLEFOLD SNAP CARRIERS (WHITE)

2-5/8" on center for 60% fullness DPA2806/WH
2-3/8" on center for 80% fullness DPA2808/WH
2-1/8" on center for 100% fullness DPA2810/WH
1-7/8" on center for 120% fullness DPA2812/WH



Snaps are 4-1/4" on center.

RIPPLEFOLD SNAP TAPE

Sold per yard.
BLACK DPA2945/BK
CLEAR DPA2945/CLR
WHITE DPA2945/WH

RIPPLEFOLD SNAP TAPE

Sold per 100 yard roll.
BLACK DPA2946/BK
CLEAR DPA2946/CLR
WHITE DPA2946/WH



RIPPLEFOLD OVERLAP MASTER CARRIER
WHITE DPA2035/WH
BLACK DPA2035/BK



RIPPLEFOLD UNDERLAP MASTER CARRIER
WHITE DPA2036/WH
BLACK DPA2036/BK



RIPPLEFOLD BUTT MASTER CARRIER (L)
WHITE DPA2046/WH
BLACK DPA2046/BK



RIPPLEFOLD BUTT MASTER CARRIER (R)
WHITE DPA2045/WH
BLACK DPA2045/BK

FINISHES Complimentary finish samples available.

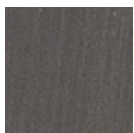

BLACK ONYX
ONX

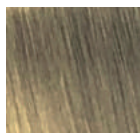

BRUSHED GOLD
BGO

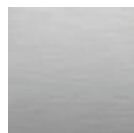

BRUSHED NICKEL
BNK

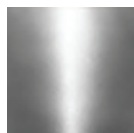

POLISHED NICKEL
PNK



SATIN GOLD
SGO

SEA COAST RECOMMENDATIONS

- Use wood pole to support all fabric types.
- When splicing poles, use bracket to provide center support.
- One bracket recommended every 4 feet.
- Four drapery rings estimated per foot of pole.
- Poles ship via FedEx or UPS.

BELLEVUE

[VIEW COLLECTION >](#)

ECHOES MODERNISM

Upscale simplicity is the Bellevue way. Bring modern moments to your window treatments by juxtaposing soft drapery panels with the sharpness of square metal rods, rings and brackets. A must-have hardware choice for fashion-forward interiors.



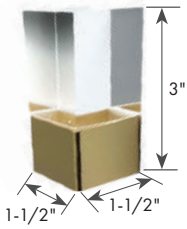

ACRYLIC FINIAL
DCU02/SGO



ACRYLIC FINIAL
DCU02/BNK

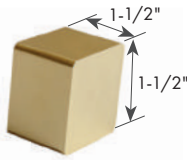

METAL ENDCAP
DCU01/SGO



METAL ENDCAP
DCU01/BNK



1 1/2" SQUARE METAL TRAVERSE POLE

4' LENGTH DCU26/SGO

4' LENGTH DCU26/BNK

8' LENGTH DCU27/SGO

8' LENGTH DCU27/BNK

Poles operate drapery rings or traverse glides in collection.

POLE BENDING OPTIONS

BOW
DP910DBU

BAY
DP920DBU

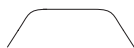

Bends are customized to your specifications. Provide a template and allow for longer lead times. Custom items are non-returnable.

POLE CUT OPTIONS

Pole lengths are cut to order.

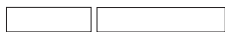

STRAIGHT CUT DP900



MITRE CUT DP901

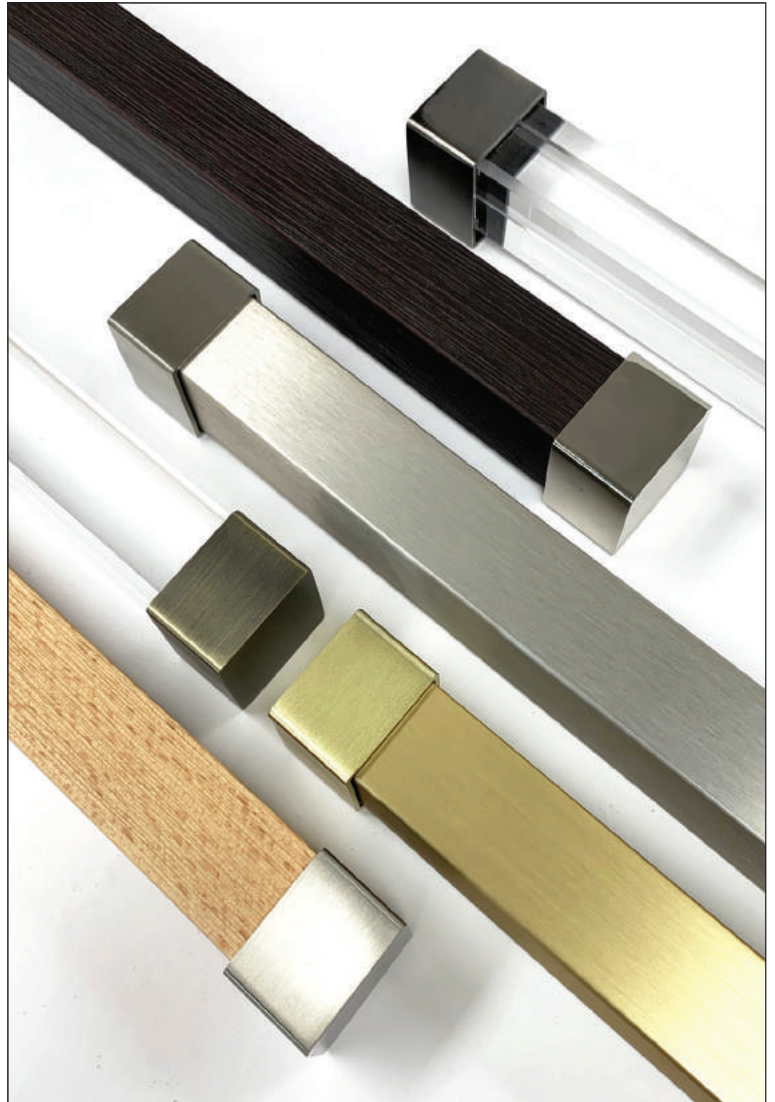

LINEAR LINES FOR YOUR WINDOW TREATMENT DESIGNS. OUR SQUARE DRAPERY RODS ARE AVAILABLE IN METAL, WOOD AND ACRYLIC.

COLLECTIONS: BELLEVUE • CUBE • SEA COAST

FINISHES Complimentary finish samples available.



SATIN GOLD
SGO

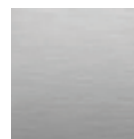

BRUSHED NICKEL
BNK



METAL SQUARE RING DCU30
1/8" THICKNESS



METAL SQUARE C-RING DCU31
1/8" THICKNESS

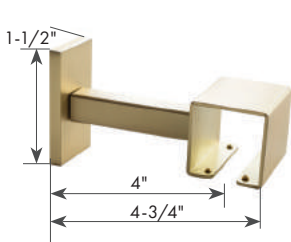

SINGLE BRACKET DCU40

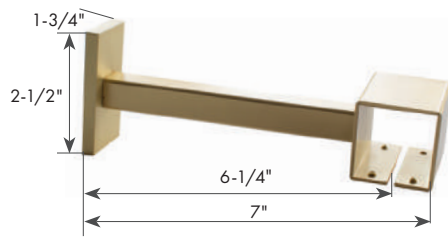

EXTENDED BRACKET DCU41

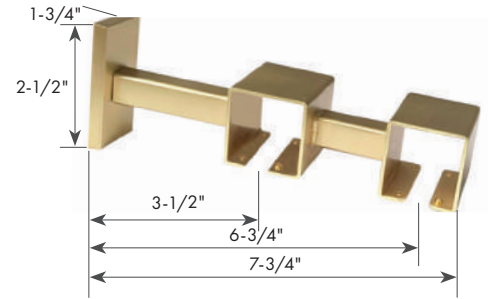

DOUBLE BRACKET DCU46

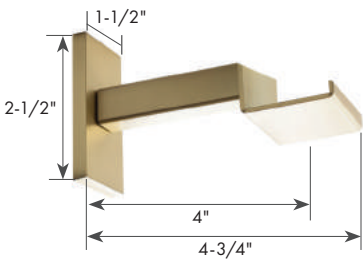

BYPASS BRACKET DCU44

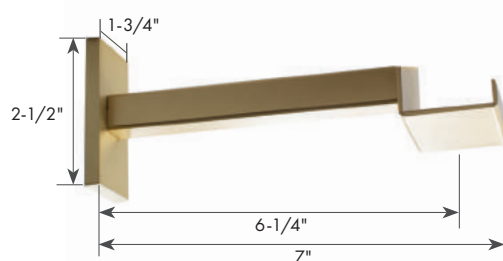

BYPASS BRACKET DCU45

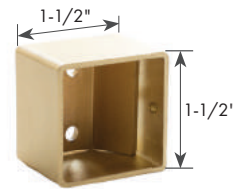

INSIDE MOUNT DCU43

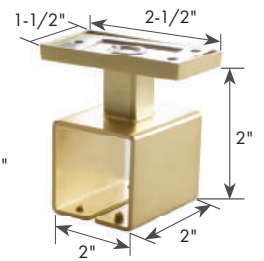

CEILING BRACKET DCU42



40" METAL BATON DCU50/SGO



40" METAL BATON DCU50/BNK



36" CLEAR ACRYLIC BATON DPA9036/ACR
48" CLEAR ACRYLIC BATON DPA9048/ACR

TRAVERSE COMPONENTS (SUPPORTS PLEATED DRAPERIES)



OVERLAP MASTER CARRIER
WHITE DPA2013/WH
BLACK DPA2013/BK



UNDERLAP MASTER CARRIER
WHITE DPA2014/WH
BLACK DPA2014/BK



BALL-BEARING GLIDE
WHITE DPA2250/WH BLACK DPA2250/BK
GRAY DPA2250/GR

Calculate # of glides needed by dividing rod length by 4.
Example:
96" rod ÷ 4 = 24 glides



ENDSTOP SCREW DPA75
For hand-drawn drapery.
Pleated or ripplefold styles.

RIPPLEFOLD COMPONENTS (SUPPORTS RIPPLEFOLD DRAPERIES)

RIPPLEFOLD FULLNESS OPTIONS

Ripplefold snap carriers dictate the shape and spacing of your drapery folds. Snap carriers are double sided.

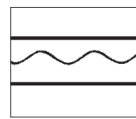

60%
1.6 times fullness

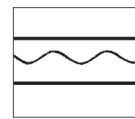

80%
1.8 times fullness

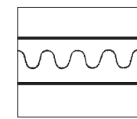

100%
2 times fullness

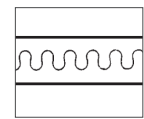

120%
2.2 times fullness



RIPPLEFOLD SNAP CARRIERS (BLACK)

2-5/8" on center for 60% fullness DPA2806/BK
2-3/8" on center for 80% fullness DPA2808/BK
2-1/8" on center for 100% fullness DPA2810/BK
1-7/8" on center for 120% fullness DPA2812/BK



RIPPLEFOLD SNAP CARRIERS (WHITE)

2-5/8" on center for 60% fullness DPA2806/WH
2-3/8" on center for 80% fullness DPA2808/WH
2-1/8" on center for 100% fullness DPA2810/WH
1-7/8" on center for 120% fullness DPA2812/WH



Snaps are 4-1/4" on center.

RIPPLEFOLD SNAP TAPE

Sold per yard.
BLACK DPA2945/BK
CLEAR DPA2945/CLR
WHITE DPA2945/WH

RIPPLEFOLD SNAP TAPE

Sold per 100 yard roll.
BLACK DPA2946/BK
CLEAR DPA2946/CLR
WHITE DPA2946/WH



RIPPLEFOLD OVERLAP MASTER CARRIER
WHITE DPA2035/WH
BLACK DPA2035/BK



RIPPLEFOLD UNDERLAP MASTER CARRIER
WHITE DPA2036/WH
BLACK DPA2036/BK



RIPPLEFOLD BUTT MASTER CARRIER (L)
WHITE DPA2046/WH
BLACK DPA2046/BK



RIPPLEFOLD BUTT MASTER CARRIER (R)
WHITE DPA2045/WH
BLACK DPA2045/BK

BELLEVUE RECOMMENDATIONS

- Use durable metal pole to support heavy draperies and withstand daily use.
- To splice two poles, utilize a bracket to provide necessary center support. Bracket conceals undesirable seam.
- One bracket recommended every 4 feet.
- Four drapery rings estimated per foot of pole.
- Poles ship via FedEx or UPS.

PARK AVENUE

[VIEW COLLECTION >](#)

TRAVERSING & TRACKING

Clients appreciate Park Avenue's smooth traverse action. The channel rod, operated by glides, moves ripplefold and pleated draperies effortlessly. For interiors with wide banks of windows, consider the extra-long continuous 19-foot rods to handle the job with no seams. CS tracks are also in the collection to suit your residential and commercial project needs.



H.NYC Interiors & Co.

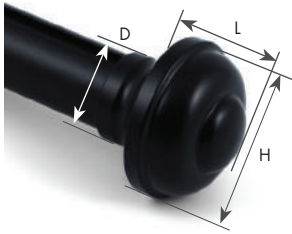

URBAN FINIAL DPA1401
2"L x 2-1/2"H x 1-1/4"D



COSMOPOLITAN FINIAL DPA1402
2-1/4"L x 2-1/4"H x 1-1/4"D



CARNEGIE FINIAL DPA1404
3-1/2"L x 2-1/2"H x 1-1/4"D



EMPIRE FINIAL DPA1405
2-1/4"L x 1-1/4"H x 1-1/4"D



CRYSTAL FINIAL DPA1406
2-5/8"L x 2-3/4"H x 1-1/4"D



ENDCAP DPA1400
1-1/2"L x 1-1/4"H

CHOOSE POLE OR CS TRACK



1 1/4" METAL TRAVERSE POLE
4' LENGTH DPA7004
8' LENGTH DPA7008
12' LENGTH DPA7012
16' LENGTH DPA7016
19' LENGTH DPA7019

EXTERNAL SPICE COVER DPA7100



3/4" SQUARE METAL CS TRACK
4' LENGTH DPA1604
8' LENGTH DPA1608
12' LENGTH DPA1612
16' LENGTH DPA1616

CS TRACK ENDCAP
BLACK DPA2345/BK
WHITE DPA2345/WH

CS TRACK FINISHES



BLACK
BK



WHITE
WH



INTERNAL SPICE CONNECTOR
DPA7000



POLE CUT OPTIONS

Pole lengths are cut to order.



STRAIGHT CUT DP900



MITRE CUT DP901

POLE BENDING OPTIONS

BOW
POLE DP910DPA



90° BAY
POLE DP930DPA



BAY
POLE DP920DPA



Bends are customized to your specifications. Please provide a template and allow for longer lead times. Custom items are non-returnable.

TRAVERSE POLE FINISHES

Complimentary finish samples available.

*Finish may vary within collection

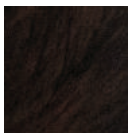

BLACK WALNUT
BWL

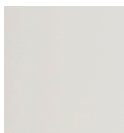

CREAM
CRM



GOLD
GO



GUN METAL
GMT

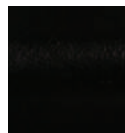

SHADOW BLACK
SBK



SILVER CLOUD
SCL

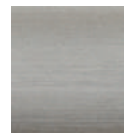

STEEL
STL*



VINTAGE COPPER
VCO



SATIN GOLD
SGO

BRACKETS FOR TRAVERSE POLES

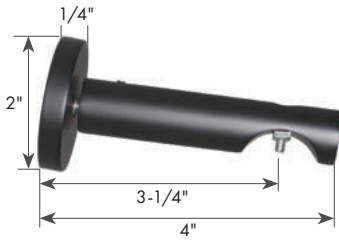

METAL SINGLE BRACKET DPA7310
Fits Traverse Pole

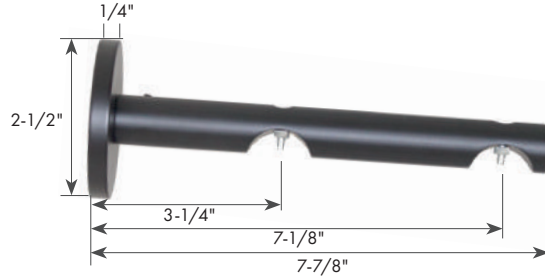

METAL DOUBLE BRACKET DPA7311
Fits Traverse Pole



CEILING SUSPENSION BRACKET DPA7230
Specify suspension drop when ordering.

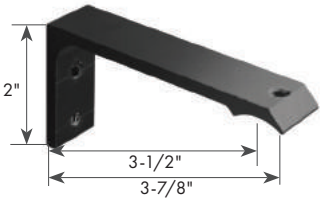

METAL SINGLE BRACKET DPA7300

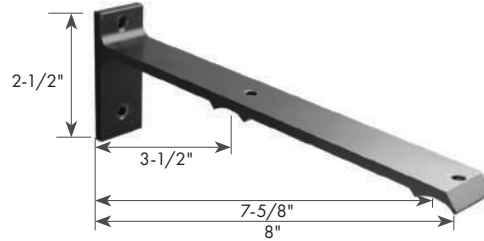

METAL DOUBLE BRACKET DPA7400

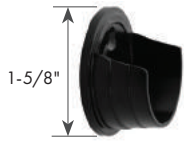

INSIDE MOUNT DPA1200

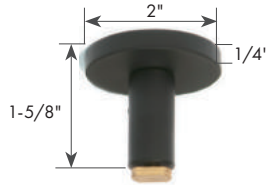

METAL CEILING BRACKET DPA7215
Fits Traverse Pole

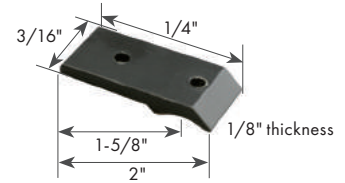

METAL FLUSH CEILING BRACKET DPA7250
Use with finials DPA1405 or DPA1400 only.

*Not available in Steel finish.

BRACKETS FOR CS TRACKS

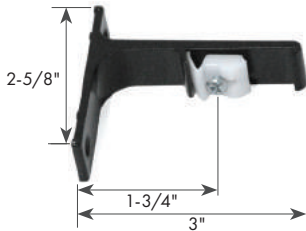

METAL SINGLE BRACKET
BLACK DPA4300/BK
WHITE DPA4300/WH

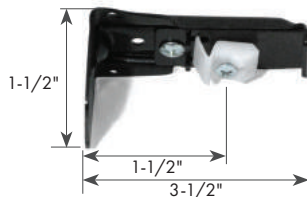

METAL ADJUSTABLE BRACKET
BLACK DPA4740/BK
WHITE DPA4740/WH

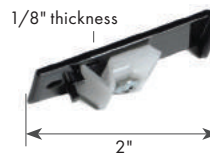

CEILING BRACKET
BLACK DPA3010/BK
WHITE DPA3010/WH



CEILING SPLICE BRACKET
BLACK DPA2410/BK
WHITE DPA2410/WH



40" METAL BATON DX160



36" CLEAR ACRYLIC BATON DPA9036/ACR
48" CLEAR ACRYLIC BATON DPA9048/ACR

TRAVERSE COMPONENTS (SUPPORTS PLEATED DRAPERIES)



OVERLAP MASTER CARRIER
WHITE DPA2013/WH
BLACK DPA2013/BK



UNDERLAP MASTER CARRIER
WHITE DPA2014/WH
BLACK DPA2014/BK



BALL-BEARING GLIDE
WHITE DPA2250/WH BLACK DPA2250/BK
GRAY DPA2250/GR

Calculate # of glides needed by dividing rod length by 4.
Example:
96" rod ÷ 4 = 24 glides

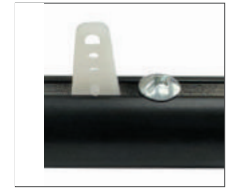

ENDSTOP SCREW DPA75
For hand-drawn drapery.
Pleated or ripplefold styles.

RIPPLEFOLD COMPONENTS (SUPPORTS RIPPLEFOLD DRAPERIES)

RIPPLEFOLD FULLNESS OPTIONS

Ripplefold snap carriers dictate the shape and spacing of your drapery folds. Snap carriers are double sided.

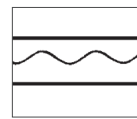

60%
1.6 times fullness

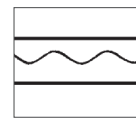

80%
1.8 times fullness

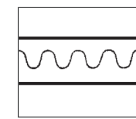

100%
2 times fullness

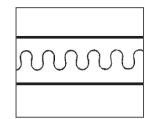

120%
2.2 times fullness



RIPPLEFOLD SNAP CARRIERS (BLACK)

2-5/8" on center for 60% fullness DPA2806/BK
2-3/8" on center for 80% fullness DPA2808/BK
2-1/8" on center for 100% fullness DPA2810/BK
1-7/8" on center for 120% fullness DPA2812/BK



RIPPLEFOLD SNAP CARRIERS (WHITE)

2-5/8" on center for 60% fullness DPA2806/WH
2-3/8" on center for 80% fullness DPA2808/WH
2-1/8" on center for 100% fullness DPA2810/WH
1-7/8" on center for 120% fullness DPA2812/WH



Snaps are 4-1/4" on center.

RIPPLEFOLD SNAP TAPE

Sold per yard.
BLACK DPA2945/BK
CLEAR DPA2945/CLR
WHITE DPA2945/WH

RIPPLEFOLD SNAP TAPE

Sold per 100 yard roll.
BLACK DPA2946/BK
CLEAR DPA2946/CLR
WHITE DPA2946/WH



RIPPLEFOLD OVERLAP MASTER CARRIER
WHITE DPA2035/WH
BLACK DPA2035/BK

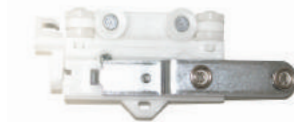

RIPPLEFOLD UNDERLAP MASTER CARRIER
WHITE DPA2036/WH
BLACK DPA2036/BK



RIPPLEFOLD BUTT MASTER CARRIER (L)
WHITE DPA2046/WH
BLACK DPA2046/BK



RIPPLEFOLD BUTT MASTER CARRIER (R)
WHITE DPA2045/WH
BLACK DPA2045/BK

PARK AVENUE RECOMMENDATIONS

- Aluminum pole and CS track support all fabric types.
- For center draw treatments, use an overlap master carrier to alleviate light leaks.
- Order an even number of glides to ensure the drape returns to the wall.
- Four drapery glides recommended per foot of pole.
- Poles under 96" ship UPS or FedEx. Poles over 96" via common carrier truck.

DRAPERY MOTORIZATION

POWERED BY **somfy**®



Fully automate your every day routine or control your home when you're away. Enjoy the security, convenience and privacy that comes with drapery automation solutions from Brimar.



Reimagine interiors with motorized curtains that glide seamlessly on your command. We combine our impeccable drapery rod designs with reliable, intuitive technology from Somfy®.

BENEFITS OF MOTORIZATION:

- Instant privacy with the click of a button.
- Temperature control and energy efficiency.
- Glare reduction to protect fabrics from damaging UV rays.
- Cordless option to provide safety for children and pets.
- Open and closes curtains discreetly with the quietest motor solution available.
- Ideal for tall, hard to reach windows. Maneuvers both pleated and ripplefold draperies.
- Compatible with remotes, wireless wall switches and timers to third-party automation systems.
- If you experience a loss of power, pull the drape in the direction you want and it will automatically engage the motor with the Manual Override function.
- Motors available in Plug in AC, Low Voltage (24V DC) and Li-ion Battery Powered.
- Ability to operate your drapes with your smartphone or tablet through TaHoma®.
- Multiple control modes to suit your lifestyle:



Smartphone or Tablet



Voice Control



Remote Control



Wall-Mounted Controls

WE ARE HERE TO HELP.

We can help bring your drapery automation to life. Our experts are standing by to answer questions and walk you through the ordering process. Let's start chatting about your project today.



SET YOUR DRAPERIES IN MOTION.

We assemble our sleek drapery rods with the Glydea® Motorization System from Somfy® — designed for silence. Our channel rods operate pleated or ripplefold drapery styles. We'll custom cut the rods to your exact lengths, or provide splice options. Even bend the rods, in some cases.

Shop Collections: **Tribeca Affinity Innova**

Request a quote today.



On all motors and controls

Lisa Thoma • Draped in Style



GLYDEA® ULTRA MOTOR RTS or ZIGBEE With 10' Plug

Ultra 35 RTS and Ultra 60 RTS Wired
Max Width: 36'

Max Drapery Weight: 77 lbs (Ultra 35)
Max Drapery Weight: 132 lbs (Ultra 60)



IRISMO™ 45 MOTOR WIREFREE RTS With Rechargeable Battery

Max Width: 33'
Max Drapery Weight: 99 lbs

IRISMO™ 45 BATTERY CHARGER



Radio Technology Somfy® (RTS) is Somfy's exclusive motor control platform which enables users to adjust motorized draperies from virtually anywhere.



Zigbee protocol is a bi-directional communication solution. Provides real time feedback on drapery positioning status via a smartphone or tablet using the TaHoma® app.

INTUITIVE CONTROL AT YOUR FINGERTIPS.



Hand-Held Remotes



Wireless Wall Switches

OPERATE DRAPERIES REMOTELY.

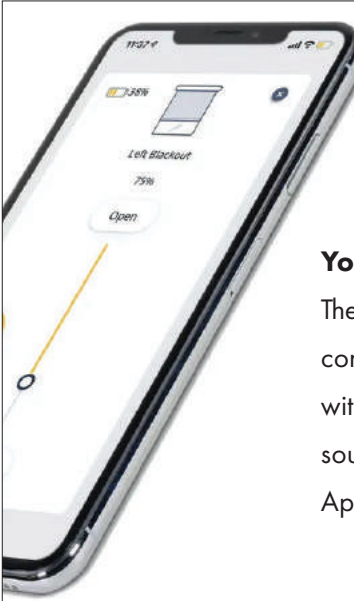

APP CONTROL

Your Smart Home Your Way.
The TaHoma® app allows you to control your motorized draperies with a smartphone, tablet, or the sound of your voice using Alexa, Apple Home or Google Home.

TaHoma® Switch RTS Smartphone and Tablet Interface



The TaHoma® switch can control up to 50 Somfy Zigbee products and 40 channels of Radio Technology Somfy® (RTS) motorized products. The TaHoma® app enables users to setup and configure their products, and access their smart drapery motorization from anywhere. Integrates with third-party control systems.

VOICE CONTROL



Works with
Apple Home



works with
alexa



works with
Google Home

*Apple Home only works with Zigbee motors.

INTEGRATION WITH LEADING SMART HOME BRANDS.



TRIBECA

[VIEW COLLECTION >](#)

MODERN MOTORIZATION

Contemporary drapery hardware packed with functionality. The channel rod maneuvers pleated and ripplefold draperies with ease. If you open and close your drapes every single day, why not enjoy the added convenience of motorization? Tribeca offers ultra quiet, efficient motorization powered by Somfy®.



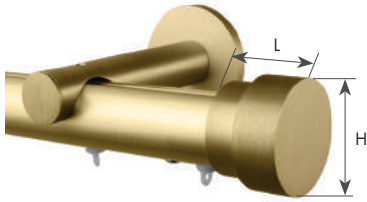

RIVET FINIAL DTR01
1-1/2"L x 2"H



MALLET FINIAL DTR02
3-1/8"L x 1-1/2"H



GENESIS FINIAL DTR03
3-3/4"L x 2-5/8"H

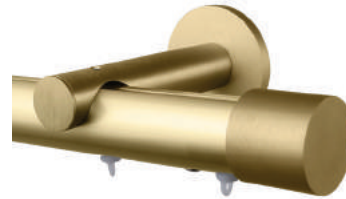

ENDCAP DTR04
1-1/2" x 1-1/2"H

POLES CAN BE HAND DRAWN OR MOTORIZED



1 3/8" METAL TRAVERSE POLE
4' LENGTH DTR2004
8' LENGTH DTR2008
12' LENGTH DTR2012

INTERNAL SPLICE CONNECTOR DTR7000
EXTERNAL SPLICE COVER DTR50



DRAPERY MOTORIZATION
POWERED BY SOMFY®

MOTORIZATION PACKAGE
4' LENGTH DTRM04
8' LENGTH DTRM08
12' LENGTH DTRM12

CALL FOR A QUOTE TODAY.



Tribeca drapery rods can be retrofitted with Somfy® motors which operate draperies by remote control, smart device, or voice command. Details on pages 36-39.

POLE CUT OPTIONS

Pole lengths are cut to order.



STRAIGHT CUT DP900



MITRE CUT DP901

POLE BENDING OPTIONS

BOW
DP910DTR



BAY
DP920DTR



Bends are customized to your specifications. Provide a template and images and allow for longer lead times. Custom items are non-returnable.

FINISHES Complimentary finish samples available.

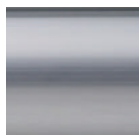
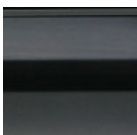

GOLD
GO

BLACK
BK

SILVER
SI

CLEAN & CONTEMPORARY

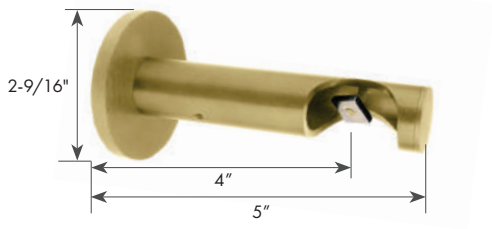
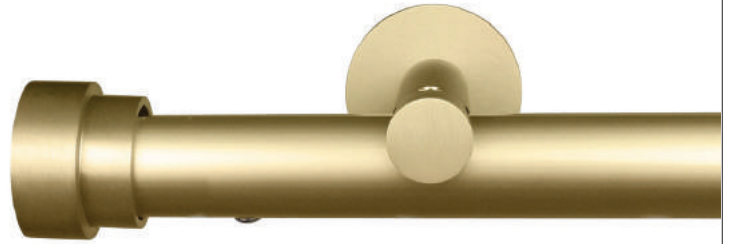

METAL SINGLE BRACKET DTR41

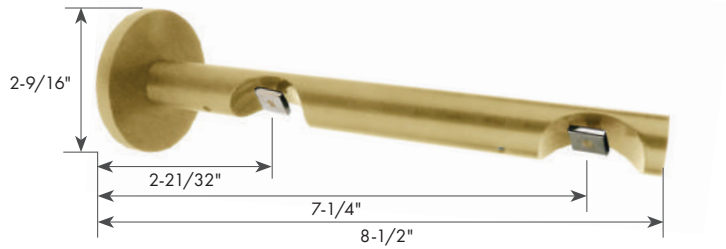

METAL DOUBLE BRACKET DTR42

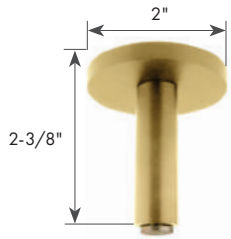

METAL CEILING BRACKET DTR43

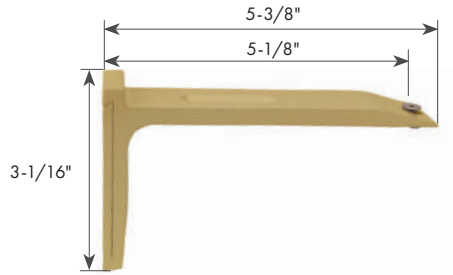

METAL SINGLE BRACKET DTR40

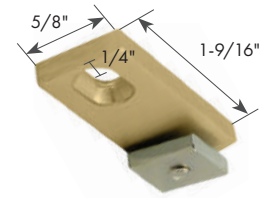

METAL CEILING BRACKET DTR44



40" METAL BATON DCU50



36" CLEAR ACRYLIC BATON DPA9036/ACR
48" CLEAR ACRYLIC BATON DPA9048/ACR

TRAVERSE COMPONENTS (SUPPORTS PLEATED DRAPERIES)



OVERLAP MASTER CARRIER
WHITE DPA2013/WH
BLACK DPA2013/BK



UNDERLAP MASTER CARRIER
WHITE DPA2014/WH
BLACK DPA2014/BK



BALL-BEARING GLIDE
WHITE DPA2250/WH BLACK DPA2250/BK
GRAY DPA2250/GR

Calculate # of glides needed by dividing rod length by 4.
Example:
96" rod ÷ 4 = 24 glides

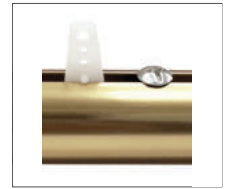

ENDSTOP SCREW DPA75
For hand-drawn drapery.
Pleated or ripplefold styles.

RIPPLEFOLD COMPONENTS (SUPPORTS RIPPLEFOLD DRAPERIES)

RIPPLEFOLD FULLNESS OPTIONS

Ripplefold snap carriers dictate the shape and spacing of your drapery folds. Snap carriers are double sided.

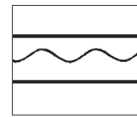

60%
1.6 times fullness

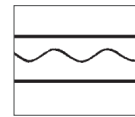

80%
1.8 times fullness

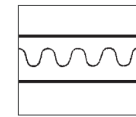

100%
2 times fullness

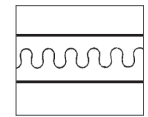

120%
2.2 times fullness



RIPPLEFOLD SNAP CARRIERS (BLACK)

2-5/8" on center for 60% fullness DPA2806/BK
2-3/8" on center for 80% fullness DPA2808/BK
2-1/8" on center for 100% fullness DPA2810/BK
1-7/8" on center for 120% fullness DPA2812/BK



RIPPLEFOLD SNAP CARRIERS (WHITE)

2-5/8" on center for 60% fullness DPA2806/WH
2-3/8" on center for 80% fullness DPA2808/WH
2-1/8" on center for 100% fullness DPA2810/WH
1-7/8" on center for 120% fullness DPA2812/WH



Snaps are 4-1/4" on center.

RIPPLEFOLD SNAP TAPE

Sold per yard.
BLACK DPA2945/BK
CLEAR DPA2945/CLR
WHITE DPA2945/WH

RIPPLEFOLD SNAP TAPE

Sold per 100 yard roll.
BLACK DPA2946/BK
CLEAR DPA2946/CLR
WHITE DPA2946/WH



RIPPLEFOLD OVERLAP MASTER CARRIER
WHITE DPA2035/WH
BLACK DPA2035/BK



RIPPLEFOLD UNDERLAP MASTER CARRIER
WHITE DPA2036/WH
BLACK DPA2036/BK



RIPPLEFOLD BUTT MASTER CARRIER (L)
WHITE DPA2046/WH
BLACK DPA2046/BK



RIPPLEFOLD BUTT MASTER CARRIER (R)
WHITE DPA2045/WH
BLACK DPA2045/BK

TRIBECA RECOMMENDATIONS

- Use aluminum pole for all fabric types.
- Glides/carriers bypass brackets for a long continuous draw.
- Four drapery glides recommended per foot of pole.
- Utilize a splice connector and bracket to provide necessary support.
- Expect longer lead time for motorization system.
- Poles under 96" ship UPS or FedEx. Poles over 96" via common carrier truck.

AFFINITY

[VIEW COLLECTION >](#)

FULL OF FUNCTION

Designers love Affinity for its form and function. The sleek channel rods traverse pleated and ripplefold panels by smooth ball-bearing glides. Depending on preference, Brimar can also retrofit the rods with motorization from Somfy®. We'll even custom bend the rods to accommodate curved window areas.



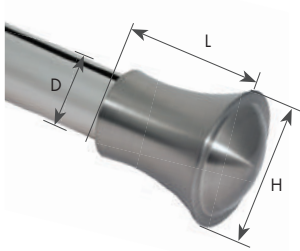

CONNAUGHT FINIAL DAF210
3-1/4"L x 2-7/8"H x 1-1/2"D



BAILLIE FINIAL DAF211
3-3/4"L x 2-5/8"H x 1-1/2"D



DUNBAR FINIAL DAF212
2-3/4"L x 2"H x 1-1/2"D



TRAFALGAR FINIAL DAF213
3"L x 3-3/4"H x 1-1/2"D



GLASS GLOBE FINIAL DAF214
3-3/4"L x 2-5/8"H x 1-1/2"D



CRYSTAL FINIAL DAF215
3-3/4"L x 2-7/8"H x 1-1/2"D



ENDCAP DAF216
1"L x 1-11/16"H x 1-1/2"D

POLES CAN BE HAND DRAWN OR MOTORIZED



1 1/2" METAL TRAVERSE POLE
4' LENGTH DAF220
8' LENGTH DAF221
12' LENGTH DAF222
16' LENGTH DAF223
19' LENGTH DAF224



INTERNAL SPLICE CONNECTOR
DPA7000



EXTERNAL SPLICE COVER DAF251



somfy

DRAPERY MOTORIZATION
POWERED BY SOMFY®

MOTORIZATION PACKAGE
4' LENGTH DAFM04
8' LENGTH DAFM08
12' LENGTH DAFM12
16" LENGTH DAFM16
19" LENGTH DAFM19

Details on pages 36-39.
CALL FOR A QUOTE TODAY.

POLE CUT OPTIONS

Pole lengths are cut to order.



STRAIGHT CUT DP900



MITRE CUT DP901

POLE BENDING OPTIONS

BOW
DP910DAF

90° BAY
DP930DAF*

BAY
DP920DAF*



Bends are customized to your specifications. Please provide a template and allow for longer lead times. Custom items are non-returnable. *Steel finish not available as Bay or 90° bend.

FINISHES Complimentary finish samples available.

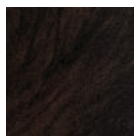

BLACK WALNUT
BWL



CREAM
CRM

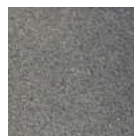

GUN METAL
GMT

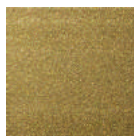

GOLD
GO

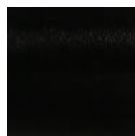

SHADOW BLACK
SBK



SILVER CLOUD
SCL



STEEL
STL

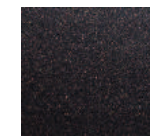

VINTAGE COPPER
VCO

AFFINITY

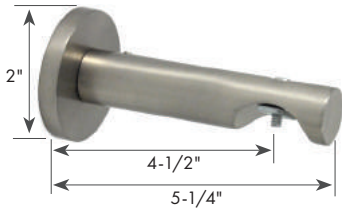

METAL SINGLE BRACKET DAF240

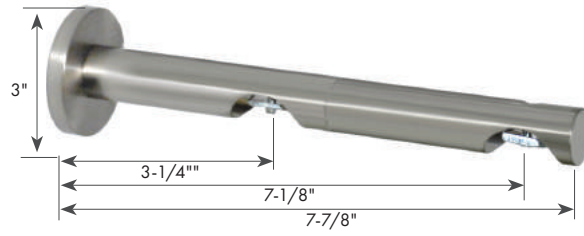

METAL DOUBLE BRACKET DAF241

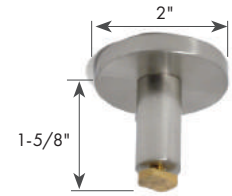

METAL CEILING BRACKET DPA7215



CEILING
SUSPENSION



METAL CEILING SUSPENSION BRACKET
DPA7230
Specify suspension drop when ordering.



40" METAL BATON DX160



36" CLEAR ACRYLIC BATON DPA9036/ACR
48" CLEAR ACRYLIC BATON DPA9048/ACR

TRAVERSE COMPONENTS (SUPPORTS PLEATED DRAPERIES)



OVERLAP MASTER CARRIER
WHITE DPA2013/WH
BLACK DPA2013/BK



UNDERLAP MASTER CARRIER
WHITE DPA2014/WH
BLACK DPA2014/BK



BALL-BEARING GLIDE
WHITE DPA2250/WH BLACK DPA2250/BK
GRAY DPA2250/GR

Calculate # of glides needed by dividing rod length by 4.
Example:
96" rod ÷ 4 = 24 glides



ENDSTOP SCREW DPA75
For hand-drawn drapery.
Pleated or ripplefold styles.

RIPPLEFOLD COMPONENTS (SUPPORTS RIPPLEFOLD DRAPERIES)

RIPPLEFOLD FULLNESS OPTIONS

Ripplefold snap carriers dictate the shape and spacing of your drapery folds. Snap carriers are double sided.

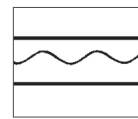

60%
1.6 times fullness

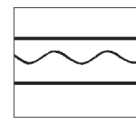

80%
1.8 times fullness

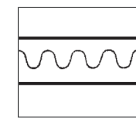

100%
2 times fullness

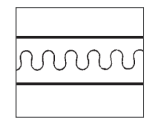

120%
2.2 times fullness



RIPPLEFOLD SNAP CARRIERS (BLACK)

2-5/8" on center for 60% fullness DPA2806/BK
2-3/8" on center for 80% fullness DPA2808/BK
2-1/8" on center for 100% fullness DPA2810/BK
1-7/8" on center for 120% fullness DPA2812/BK



RIPPLEFOLD SNAP CARRIERS (WHITE)

2-5/8" on center for 60% fullness DPA2806/WH
2-3/8" on center for 80% fullness DPA2808/WH
2-1/8" on center for 100% fullness DPA2810/WH
1-7/8" on center for 120% fullness DPA2812/WH



Snaps are 4-1/4" on center.

RIPPLEFOLD SNAP TAPE

Sold per yard.
BLACK DPA2945/BK
CLEAR DPA2945/CLR
WHITE DPA2945/WH

RIPPLEFOLD SNAP TAPE

Sold per 100 yard roll.
BLACK DPA2946/BK
CLEAR DPA2946/CLR
WHITE DPA2946/WH



RIPPLEFOLD OVERLAP MASTER CARRIER
WHITE DPA2035/WH
BLACK DPA2035/BK



RIPPLEFOLD UNDERLAP MASTER CARRIER
WHITE DPA2036/WH
BLACK DPA2036/BK



RIPPLEFOLD BUTT MASTER CARRIER (L)
WHITE DPA2046/WH
BLACK DPA2046/BK



RIPPLEFOLD BUTT MASTER CARRIER (R)
WHITE DPA2045/WH
BLACK DPA2045/BK

AFFINITY RECOMMENDATIONS

- Use aluminum pole for all fabric types.
- Glides/carriers bypass brackets for a long continuous draw.
- Four drapery glides recommended per foot of pole.
- To splice two poles, utilize a bracket to provide necessary center support. One-bracket recommended every 4 feet.
- Expect longer lead time for motorization system.
- Poles under 96" ship UPS or FedEx. Poles over 96" via common carrier truck.

INNOVA

[VIEW COLLECTION >](#)

FUNCTIONAL VERSATILITY

Innova does it all. The sleek, square channel rod traverses pleated and ripple fold drapery styles by motorization or baton — whichever suits your client’s lifestyle. A great contender for homes and demanding commercial spaces.



Domain Interiors by Bobbi Jo • Photo: Patrick Brickman • Drapery Hardware: Innova Collection



IMPRESSIVE 19 FOOT POLE LENGTHS.
NEED SHORTER LENGTHS? WE CUT TO SIZE.



GLASS FINIAL DIN3403
3" L x 1-1/2" H



ENDCAP DIN3400
1" L x 1-1/2" H

POLES CAN BE HAND DRAWN OR MOTORIZED



1 1/2" SQUARE METAL TRAVERSE POLE
 4' LENGTH DIN4004
 8' LENGTH DIN4008
 12' LENGTH DIN4012
 16' LENGTH DIN4016
 19' LENGTH DIN4019

POLE BENDING OPTIONS

BOW DP910DIN BAY DP920DIN

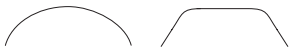

Bends are customized to your exact specifications. Please provide a template and images. Allow for longer lead times. Custom items are non-returnable.



INTERNAL SPLICE CONNECTOR
DIN7000



EXTERNAL SPLICE COVER
DIN4110

POLE CUT OPTIONS

Pole lengths are cut to order.



STRAIGHT CUT DP900



MITRE CUT DP901



DRAPERY MOTORIZATION
POWERED BY SOMFY®

MOTORIZATION PACKAGE

6' LENGTH DINM06
 8' LENGTH DINM08
 10' LENGTH DINM10
 12' LENGTH DINM12
 16' LENGTH DINM16
 19' LENGTH DINM19

Details on pages 36-39.
CALL FOR A QUOTE TODAY.

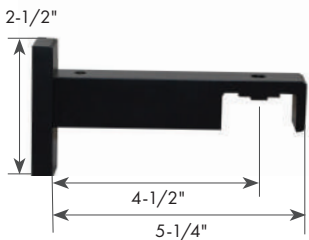

METAL SINGLE BRACKET DIN4300

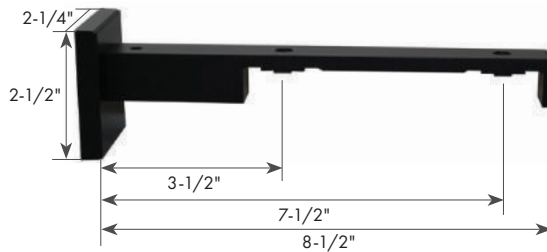

METAL DOUBLE BRACKET DIN4400

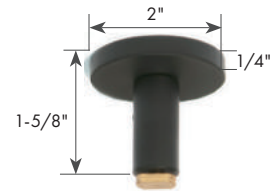

METAL CEILING BRACKET
DPA7215



CEILING SUSPENSION
BRACKET DPA7230
Specify suspension drop.

FINISHES - Complimentary finish samples available.

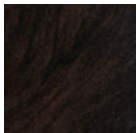

BLACK WALNUT
BWL

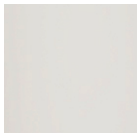

CREAM
CRM

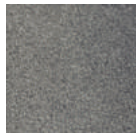

GUN METAL
GMT

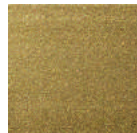

GOLD
GO

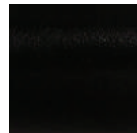

SHADOW BLACK
SBK



SILVER CLOUD
SCL



STEEL
STL

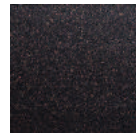

VINTAGE COPPER
VCO

TRAVERSE COMPONENTS (SUPPORTS PLEATED DRAPERIES)



OVERLAP MASTER CARRIER
WHITE DPA2013/WH
BLACK DPA2013/BK



UNDERLAP MASTER CARRIER
WHITE DPA2014/WH
BLACK DPA2014/BK



BALL-BEARING GLIDE
WHITE DPA2250/WH BLACK DPA2250/BK
GRAY DPA2250/GR

Calculate # of glides needed by dividing rod length by 4.
Example:
96" rod ÷ 4 = 24 glides



ENDSTOP SCREW DPA75
For hand-drawn drapery.
Pleated or ripplefold styles.

RIPPLEFOLD COMPONENTS (SUPPORTS RIPPLEFOLD DRAPERIES)

RIPPLEFOLD FULLNESS OPTIONS

Ripplefold snap carriers dictate the shape and spacing of your drapery folds. Snap carriers are double sided.

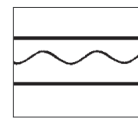

60%
1.6 times fullness

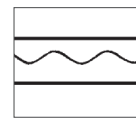

80%
1.8 times fullness

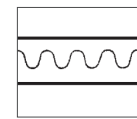

100%
2 times fullness

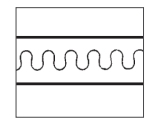

120%
2.2 times fullness



RIPPLEFOLD SNAP CARRIERS (BLACK)

2-5/8" on center for 60% fullness DPA2806/BK
2-3/8" on center for 80% fullness DPA2808/BK
2-1/8" on center for 100% fullness DPA2810/BK
1-7/8" on center for 120% fullness DPA2812/BK



RIPPLEFOLD SNAP CARRIERS (WHITE)

2-5/8" on center for 60% fullness DPA2806/WH
2-3/8" on center for 80% fullness DPA2808/WH
2-1/8" on center for 100% fullness DPA2810/WH
1-7/8" on center for 120% fullness DPA2812/WH



Snaps are 4-1/4" on center.

RIPPLEFOLD SNAP TAPE

Sold per yard.
BLACK DPA2945/BK
CLEAR DPA2945/CLR
WHITE DPA2945/WH

RIPPLEFOLD SNAP TAPE

Sold per 100 yard roll.
BLACK DPA2946/BK
CLEAR DPA2946/CLR
WHITE DPA2946/WH



RIPPLEFOLD OVERLAP MASTER CARRIER
WHITE DPA2035/WH
BLACK DPA2035/BK



RIPPLEFOLD UNDERLAP MASTER CARRIER
WHITE DPA2036/WH
BLACK DPA2036/BK



RIPPLEFOLD BUTT MASTER CARRIER (L)
WHITE DPA2046/WH
BLACK DPA2046/BK



RIPPLEFOLD BUTT MASTER CARRIER (R)
WHITE DPA2045/WH
BLACK DPA2045/BK



36" CLEAR ACRYLIC BATON DPA9036/ACR
48" CLEAR ACRYLIC BATON DPA9048/ACR

INNOVA RECOMMENDATIONS

- Aluminum pole intended for all fabric types.
- Glides/carriers bypass brackets for a long continuous draw.
- One-way or center draw capability.
- Four drapery glides recommended per foot of pole.
- To splice two poles, position a bracket on each side of the splice for support.
- One-bracket recommended every 4 feet.
- Expect longer lead time for drawcord and motorization system.
- Poles under 96" ship UPS or FedEx. Poles over 96" by common carrier truck.

GIVE YOUR WINDOWS

CURVE *APPEAL*

We bend our decorative drapery rods in various configurations to navigate corners and curves. We also custom mitre cut rods to fit tight corners. No project is too challenging.



Nicole Forina Home • Andrew Frasz Photography • Drapery Hardware:Innova Collection

CHOOSE A COLLECTION

Cube • Park Avenue • Affinity • Innova • Tuxedo
Fifth Avenue • Chalet • Manhattan • Flat Iron
Bellevue • Tribeca • Ice

CHOOSE A CONFIGURATION



Bow



Compound Bow



90° Bay



Bay



Compound Bay

Some collections cannot be bent to all configurations.

PROVIDE A PAPER TEMPLATE

Go to Instruction
Worksheet





Amy Storm & Co. • Stoffer Photography Interiors

FLAT IRON

[VIEW COLLECTION >](#)

DURABILITY YOU CAN BANK ON

Thin rectangular hardware with a narrow $\frac{3}{4}$ " side profile. Flat Iron channel rods are packed with details you'll love — from the durable aluminum construction and smooth traverse action, to the bendability factor that suits curved window situations.



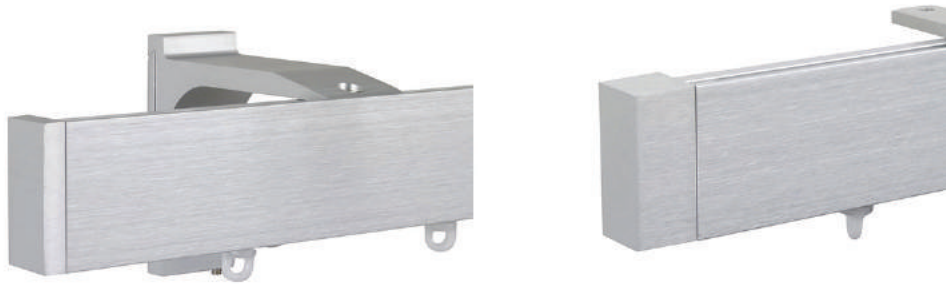

ENDCAPS AVAILABLE IN TWO SIZES.



SKIP THE ENDCAPS AND RETURN THE ROD DIRECTLY TO THE WALL.



THREE FINISHES: NATURAL, BLACK, CHAMPAGNE

FLAT IRON



1-1/2" RECTANGULAR TRAVERSE POLE
4' LENGTH DFL20/LCH
8' LENGTH DFL21/LCH

POLE CUT OPTIONS
Pole lengths are cut to order.



STRAIGHT CUT DP900



INTERNAL SPLICE
CONNECTOR DA925



EXTERNAL SPLICE
COVER DFL110



POLE BENDING OPTIONS

BOW
DP910DFL

BAY
DP920DFL



Bends are customized to your specifications.
Please provide a template and allow for longer
lead times. Custom items are non-returnable.

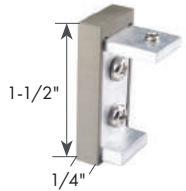

NARROW ENDCAP
DFL01

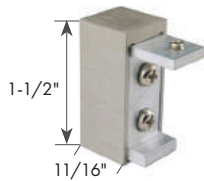

WIDE ENDCAP
DFL02



END RETURN DFL03



CORNER CONNECTOR DFL45

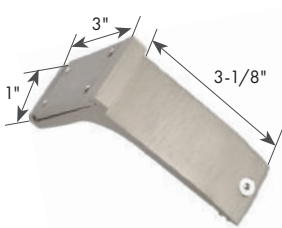

SINGLE BRACKET DFL40

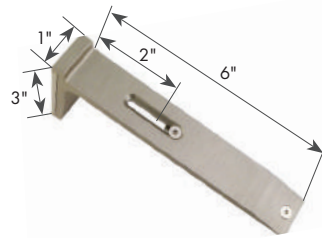

DOUBLE BRACKET DFL41



CEILING BRACKET DFL42

FINISHES Complimentary finish samples available.



LACQUERED
CHAMPAGNE
LCH

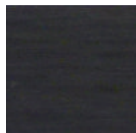

LACQUERED
BLACK
LBK

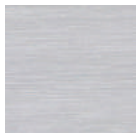

LACQUERED
NATURAL
LNA

TRAVERSE COMPONENTS (SUPPORTS PLEATED DRAPERIES)



OVERLAP MASTER CARRIER
WHITE DPA2013/WH
BLACK DPA2013/BK



UNDERLAP MASTER CARRIER
WHITE DPA2014/WH
BLACK DPA2014/BK



BALL-BEARING GLIDE
WHITE DPA2250/WH BLACK DPA2250/BK
GRAY DPA2250/GR

Calculate # of glides needed by dividing rod length by 4.
Example:
96" rod ÷ 4 = 24 glides



ENDSTOP SCREW DPA75
For hand-drawn drapery.
Pleated or ripplefold styles.

RIPPLEFOLD COMPONENTS (SUPPORTS RIPPLEFOLD DRAPERIES)

RIPPLEFOLD FULLNESS OPTIONS

Ripplefold snap carriers dictate the shape and spacing of your drapery folds. Snap carriers are double sided.

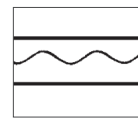

60%
1.6 times fullness

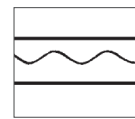

80%
1.8 times fullness

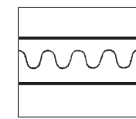

100%
2 times fullness

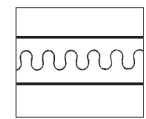

120%
2.2 times fullness



RIPPLEFOLD SNAP CARRIERS (BLACK)

2-5/8" on center for 60% fullness DPA2806/BK
2-3/8" on center for 80% fullness DPA2808/BK
2-1/8" on center for 100% fullness DPA2810/BK
1-7/8" on center for 120% fullness DPA2812/BK



RIPPLEFOLD SNAP CARRIERS (WHITE)

2-5/8" on center for 60% fullness DPA2806/WH
2-3/8" on center for 80% fullness DPA2808/WH
2-1/8" on center for 100% fullness DPA2810/WH
1-7/8" on center for 120% fullness DPA2812/WH



Snap are 4-1/4" on center.

RIPPLEFOLD SNAP TAPE

Sold per yard.
BLACK DPA2945/BK
CLEAR DPA2945/CLR
WHITE DPA2945/WH

RIPPLEFOLD SNAP TAPE

Sold per 100 yard roll.
BLACK DPA2946/BK
CLEAR DPA2946/CLR
WHITE DPA2946/WH



RIPPLEFOLD OVERLAP MASTER CARRIER
WHITE DPA2035/WH
BLACK DPA2035/BK



RIPPLEFOLD UNDERLAP MASTER CARRIER
WHITE DPA2036/WH
BLACK DPA2036/BK



RIPPLEFOLD BUTT MASTER CARRIER (L)
WHITE DPA2046/WH
BLACK DPA2046/BK



RIPPLEFOLD BUTT MASTER CARRIER (R)
WHITE DPA2045/WH
BLACK DPA2045/BK



36" CLEAR ACRYLIC BATON DPA9036/ACR
48" CLEAR ACRYLIC BATON DPA9048/ACR

FLAT IRON RECOMMENDATIONS

- Use steel pole for all fabric types.
- One-bracket recommended every 4 feet.
- Four drapery rings estimated per foot of pole.
- Poles under 96" ship UPS or FedEx. Poles over 96" ship via common carrier truck.



Vincere, Ltd • Photo: Ryan McDonald • Drapery Hardware: Fifth Avenue Collection

FIFTH AVENUE

CLEAN-LINES

We've got your windows covered with this all-around sleek hardware. Clean contemporary lines that work with all drapery treatment styles. The metal construction is durably-crafted to support any drapery weight. Allow us to custom bend the poles for bow and bay window areas. A custom solution that is purposeful and polished.

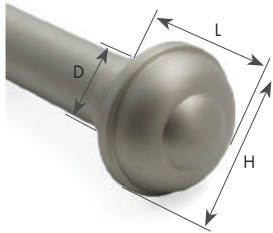

URBAN FINIAL DPA1401
2"L x 2-1/2"H x 1-1/4"D



COSMOPOLITAN FINIAL DPA1402
2-1/4"L x 2-1/4"H x 1-1/4"D



CARNEGIE FINIAL DPA1404
3-1/2"L x 2-1/2"H x 1-1/4"D



EMPIRE FINIAL DPA1405
2-1/4"L x 1-1/4"H x 1-1/4"D



CRYSTAL FINIAL DPA1406
2-5/8"L x 2-3/4"H x 1-1/4"D



ENDCAP DPA1400
1-1/2"L x 1-1/4"H

[VIEW COLLECTION >](#)

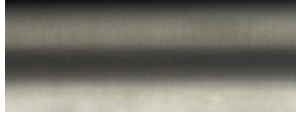

1-1/4" METAL POLE
 4' LENGTH DX120
 8' LENGTH DX121
 10' LENGTH DX122

INTERNAL SPLICE CONNECTOR DTX52

POLE CUT OPTIONS
 Pole lengths are cut to order.



STRAIGHT CUT DP900



MITRE CUT DP901

POLE BENDING OPTIONS

BOW
 DP910DX

90° BAY
 DP930DX

BAY
 DP920DX



Bends are customized to your specifications. Please provide a template and allow for longer lead times. Custom items are non-returnable.

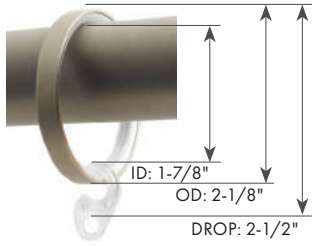

METAL RING DX131
 1/4" THICKNESS

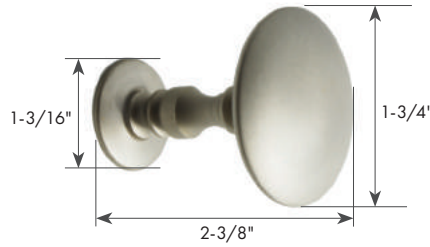

METAL TIEBACK DX150
 Not available in Chrome finish.

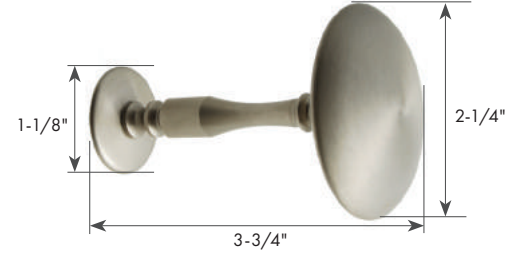

METAL TIEBACK DX151
 Not available in Chrome finish.

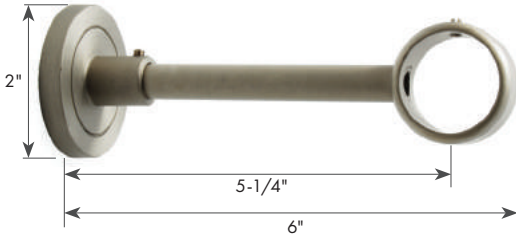

METAL WALL/CEILING BRACKET DX141
 Bracket projection may be reduced from 5-1/4" max to 2-5/8" min. | Custom Bracket Cut DB900

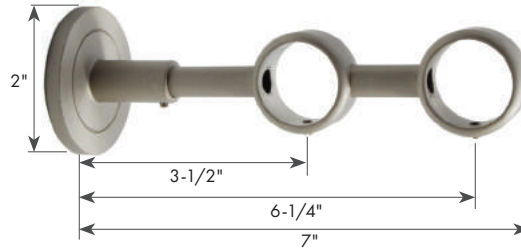

METAL DOUBLE BRACKET DX142
 Bracket projection may be reduced from 4-3/4" max to 2-1/2" min. | Custom Bracket Cut DB900

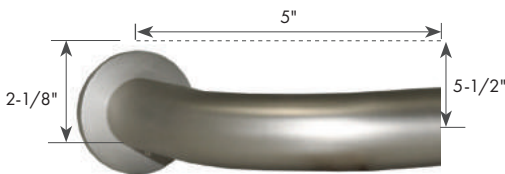

METAL RETURN BRACKET DX143
 Splice Connector DTX52 required.
 Not available in BGO finish.

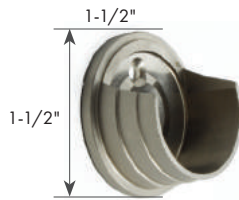

INSIDE MOUNT DPA1200

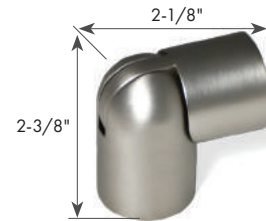

METAL ADJUSTABLE ELBOW DX180

FINISHES Complimentary finish samples available.

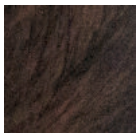

BLACK WALNUT
 BWL

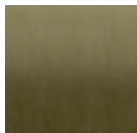

BRUSHED GOLD
 BGO



BRUSHED NICKEL
 BNI



CHROME
 CHR



SHADOW BLACK
 SBK



VINTAGE COPPER
 VCO



Jessica Rice • Walter E Smithe Furniture • Drapery Hardware: Fifth Avenue Collection



40" METAL BATON DX160



36" CLEAR ACRYLIC BATON DPA9036/ACR
48" CLEAR ACRYLIC BATON DPA9048/ACR

FIFTH AVENUE RECOMMENDATIONS

- Use steel pole for all fabric types.
- Four drapery rings estimated per foot of pole.
- One bracket is recommended every 4 feet.
- To splice two poles, utilize a splice connector to provide support and conceal undesirable seam.
- Poles under 96" ship UPS or FedEx. Poles over 96" ship via common carrier truck.

MANHATTAN

URBAN SOPHISTICATION

Manhattan is edgy with its long lines and slender form. The unusually narrow 3/8" rod depth creates a contemporary rectangular profile. Equally slim finials in savvy surfaces make a statement or can be understated, whichever complements your drapery.



Anne Tarasoff Interiors • Drapery Hardware: Manhattan Collection

[VIEW COLLECTION >](#)

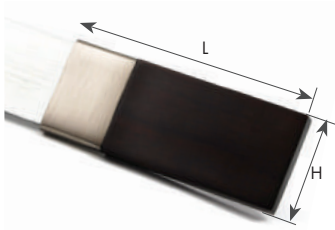

DARK BEECHWOOD FINIAL DMX01/BWD
4-1/4"L x 1-3/4"H x 3/8"D



SHIMMERY PEARL FINIAL DMX02/IVR
4-1/4"L x 1-3/4"H x 3/8"D



STAINLESS STEEL FINIAL DMX03/STL
4-1/4"L x 1-3/4"H x 3/8"D



CLEAR ACRYLIC FINIAL DMX04/ACR
4-1/4"L x 1-3/4"H x 3/8"D



TORTOISE SHELL FINIAL DMX05/TOR*
4-1/4"L x 1-3/4"H x 3/8"D



KNOTTED WOOD FINIAL DMX06/TTW*
4-1/4"L x 1-3/4"H x 3/8"D



MOON FINIAL DMX08/MON*
4-1/4"L x 1-3/4"H x 3/8"D



ACRYLIC WRAPPED FINIAL DMX09/WRP
4-3/8"L x 1-3/4"H x 3/8"D



STAINLESS STEEL ENDCAP DMX10/STL
1-3/16"L x 1-3/4"H x 3/8"D

*Finial pattern may vary.



STEEL POLE 1-1/2"H x 3/8"D
4' LENGTH DMX20/SNI
8' LENGTH DMX21/SNI



EXTERNAL SPLICE COVER DMX24/STL



EXTERNAL SPLICE CONNECTOR DMX43/STL

POLE CUT OPTIONS
Pole lengths are cut to order.



STRAIGHT CUT DP900



MITRE CUT DP901

POLE BENDING OPTIONS

COMPOUND BOW
DP940DMX



BOW
DP910DMX



90° BAY
DP930DMX



BAY
DP920DMX

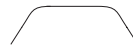

COMPOUND BAY
DP950DMX



Bends are customized to your specifications. Please provide a template and allow for longer lead times. Custom items are non-returnable.



STEEL C-RING DMX30/STL
1/8" THICKNESS

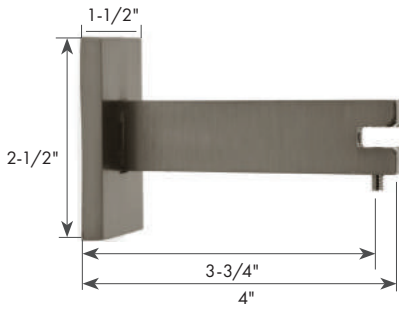

STEEL SINGLE BRACKET DMX40/STL
FITS STEEL POLE

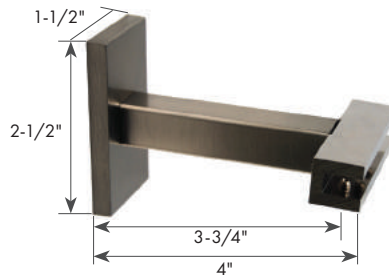

STEEL SINGLE CENTER SPLICE BRACKET DMX42/STL
Use to splice two steel poles.

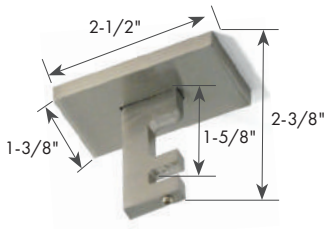

STEEL CEILING BRACKET DMX44/STL

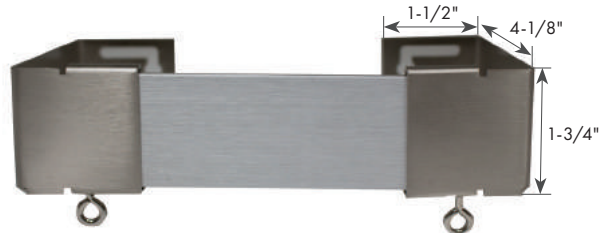

STEEL RETURN BRACKET (RIGHT) DMX45/STL
STEEL RETURN BRACKET (LEFT) DMX46/STL



40" STEEL BATON DTX50/STL
41" - 77" CUSTOM STEEL BATON DTX53/STL



36" CLEAR ACRYLIC BATON DPA9036/ACR
48" CLEAR ACRYLIC BATON DPA9048/ACR

MANHATTAN RECOMMENDATIONS

- Use aluminum pole for all fabric types.
- C-rings bypass brackets for a continuous one-way draw.
- To splice two poles, utilize a bracket to provide necessary center support. Use external splice cover to conceal undesirable seam.
- One-bracket recommended every 4 feet.
- Four drapery rings estimated per foot of pole.
- Poles ship via UPS or FedEx.



THE DOUBLE BRACKET SYSTEM SUPPORTS DRAPERIES PLUS SHEERS.

DOUBLE BRACKET SYSTEM COMPONENTS

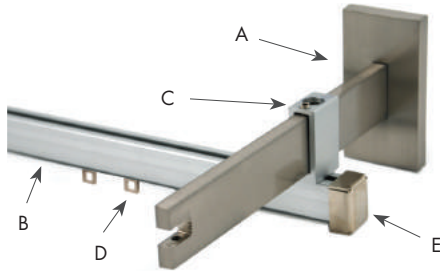

- A. STEEL SINGLE EXTENDED BRACKET DMX41/STL
- B. SECONDARY RAIL 4' LENGTH DMX25/SNI
SECONDARY RAIL 8' LENGTH DMX26/SNI
- C. RAIL ADAPTER DMX50/SNI (attaches rail to Single Extended Bracket)
- D. METAL RAIL RUNNER DMX35/STL
- E. METAL ENDCAP DMX51/STL (attaches to secondary rail)

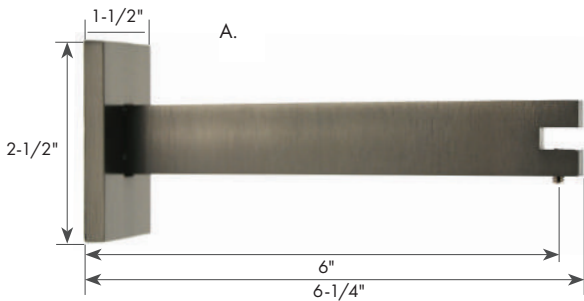

STEEL SINGLE EXTENDED BRACKET DMX41/STL
Fits Steel Pole

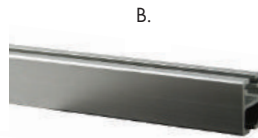

METAL SECONDARY RAIL
9/16" H x 7/16" D
4' LENGTH DMX25/SNI
8' LENGTH DMX26/SNI
Secondary rail suspends
1/2" beneath front pole.

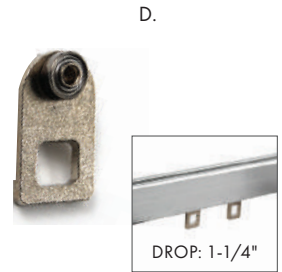

METAL RAIL RUNNER DMX35/STL
Fits Secondary Rail.

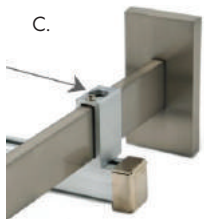

RAIL ADAPTER DMX50/SNI

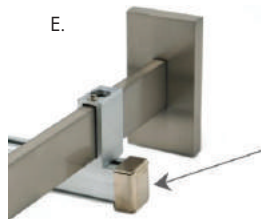

METAL ENDCAP DMX51/STL



SECONDARY RAIL SPLICE CONNECTOR
DMX47/STL

VERSAILLES

[VIEW COLLECTION >](#)

WATER-GILDED

Versailles brings back the ancient art of gilding. The ornate collection is dripping in water-gilded brilliance. Artisans hand-apply layers of gesso and red clay followed by a meticulous application of gold, silver or bronze leaf. Random areas are polished to reveal portions of the clay for an elegant aged effect. A beautiful collection with classic character.



Real Simple Design • Drapery Hardware: Versailles Collection



VERSAILLES

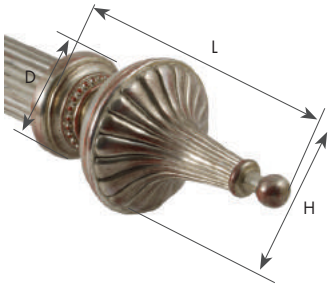

FLEUR FINIAL DWG01
7"L x 4"H x 2-7/8"D



CROWN FINIAL DWG02
5-3/8"L x 3-7/8"H x 2-3/4"D



GEM FINIAL DWG04
4-7/8"L x 4"H x 3"D



LAUREL FINIAL DWG05
5-3/8"L x 3-3/4"H x 2-5/8"D



LYRE FINIAL DWG06
6-1/8"L x 3"H x 2-1/2"D



BALL FINIAL DWG07*
4"L x 3"H x 2-1/2"D
Not available in ABZ finish.

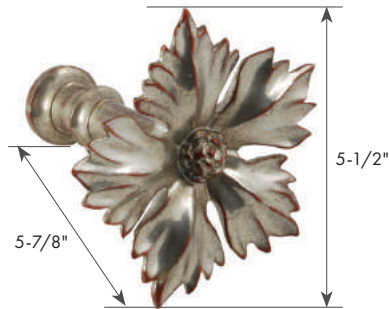

ROI TIEBACK DWG50

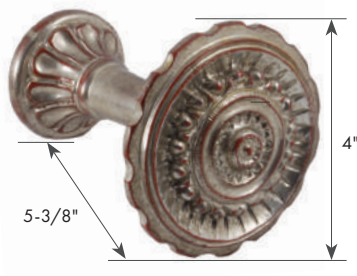

SOLEIL TIEBACK DWG51



2" SMOOTH WOOD POLE
4' LENGTH DWG20
8' LENGTH DWG22*

*Not available in ABZ finish.

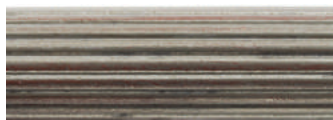

2" REEDED WOOD POLE
4' LENGTH DWG23
8' LENGTH DWG25*

*Not available in ABZ finish.

POLE CUT OPTIONS
Pole lengths are cut to order.



STRAIGHT CUT DP900



MITRE CUT DP901



SPLICE SCREW DA920

FINISHES Complimentary finish samples available.



GOLD GILT
AGO



BRONZE GILT
ABZ



SILVER GILT
ASI

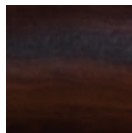

DARK WALNUT
DKW

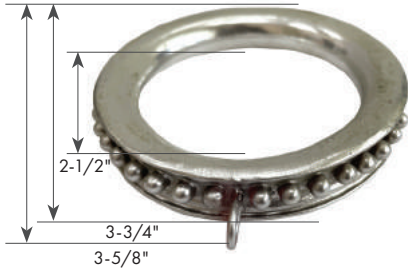

DECORATIVE WOOD RING DWG32
1/2" THICKNESS
Not available in ABZ finish.



DECORATIVE WOOD RING DWG30
1/2" THICKNESS

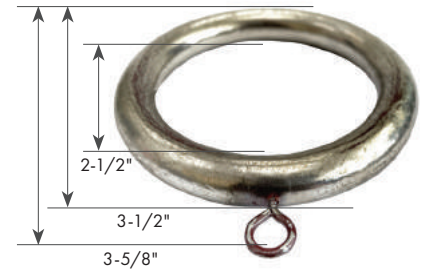

PLAIN WOOD RING DWG31
1/2" THICKNESS
Not available in ABZ finish.

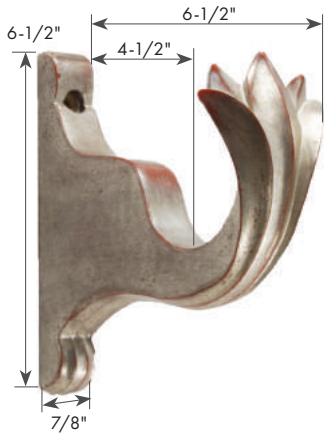

DECORATIVE WOOD BRACKET DWG41

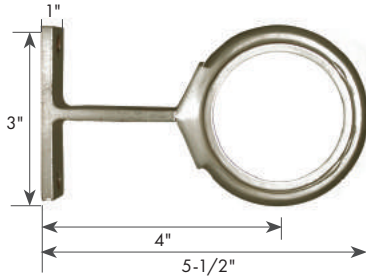

METAL WALL/CEILING BRACKET DWG46
Not available in ABZ finish.

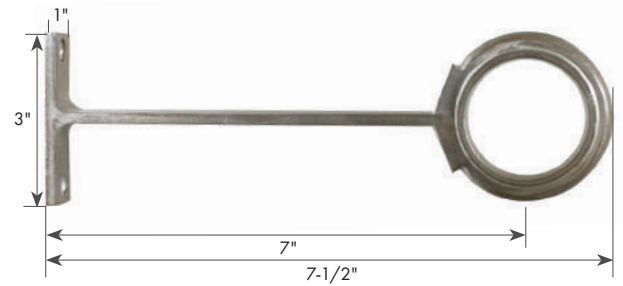

METAL WALL/CEILING BRACKET DWG47
Not available in ABZ finish.

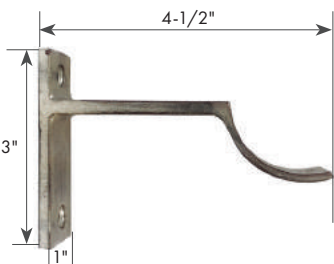

METAL BRACKET DWG40

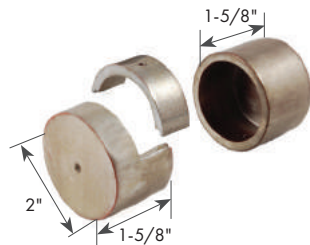

INSIDE MOUNT DWG43



36" CLEAR ACRYLIC BATON DPA9036/ACR
48" CLEAR ACRYLIC BATON DPA9048/ACR

VERSAILLES RECOMMENDATIONS

- Wooden pole intended for all fabric types.
- Due to the natural nature of this collection, finish variations are to be expected and appreciated.
- To splice two poles, utilize a splice screw and bracket to provide necessary center support. Bracket conceals undesirable seam.
- One-bracket recommended every 4 feet.
- Four drapery rings estimated per foot of pole.
- Poles ship via UPS or FedEx.

CHALET

[VIEW COLLECTION >](#)

RUSTIC DIMENSION

A force of nature. Chalet harmoniously combines forged iron with dark textured wood to foster rich and interesting layers. It frames windows in rustic settings as a ski lodge, chalet or lake house, but not limited to.

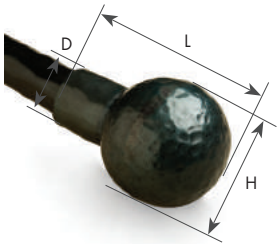

IRON BALL FINIAL DCH01/FGI
2-3/4" L x 2" H x 1" D



IRON TWIST FINIAL DCH02/FGI
6-1/8" L x 1-3/4" H x 1" D



WOOD OVAL FINIAL DCH06/TTW
3-1/4" L x 2" H x 1" D



IRON ENDCAP DCH09/FGI
1" L x 1" H x 1" D



LEATHER CYLINDER FINIAL DCH05/LTW
4-1/8" L x 1" H x 1" D



TURNED WOOD FINIAL DCH07/TWI
4-1/2" L x 2-1/2" H x 1" D



WOOD PYRAMID FINIAL DCH08/TWI
2-3/4" L x 2" H x 1" D



3/4" FORGED IRON POLE
4' LENGTH DCH20/FGI
8' LENGTH DCH21/FGI



INTERNAL SPLICE CONNECTOR
DCH62

POLE CUT OPTIONS
Pole lengths are cut to order.



STRAIGHT CUT DP900

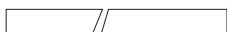

MITRE CUT DP901

POLE BENDING OPTIONS

COMPOUND BOW
DP940DCH



BOW
DP910DCH



90° BAY
DP930DCH



BAY
DP920DCH



COMPOUND BAY
DP950DCH



Bends are customized to your specifications. Please provide a template and allow for longer lead times. Custom items are non-returnable.



40" FORGED IRON BATON
WITH LEATHER HANDLE DCH60/LTW



36" CLEAR ACRYLIC BATON DPA9036/ACR
48" CLEAR ACRYLIC BATON DPA9048/ACR

CHALET RECOMMENDATIONS

- Use iron pole for all fabric types.
- To splice two poles, utilize a splice connector to provide support and conceal undesirable seam.
- One-bracket recommended every 4 feet.
- Four drapery rings estimated per foot of pole.
- Poles ship UPS or FedEx.

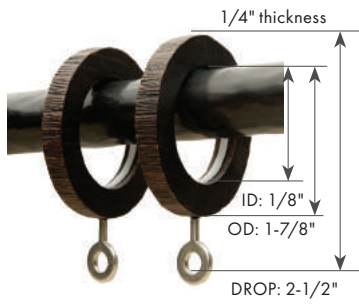

TEXTURED WOOD RING DCH30/TWD

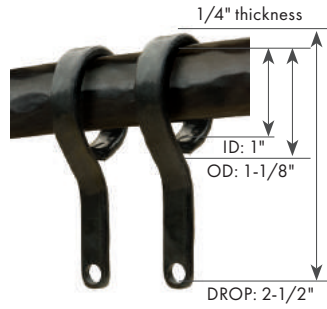

FORGED IRON HOOK RING DCH31/FGI

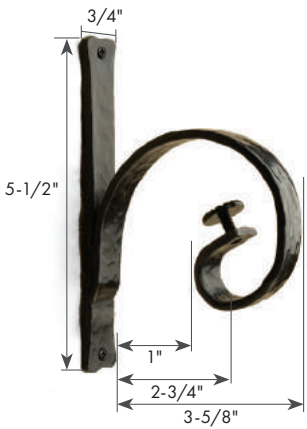

IRON SINGLE BRACKET DCH40/FGI

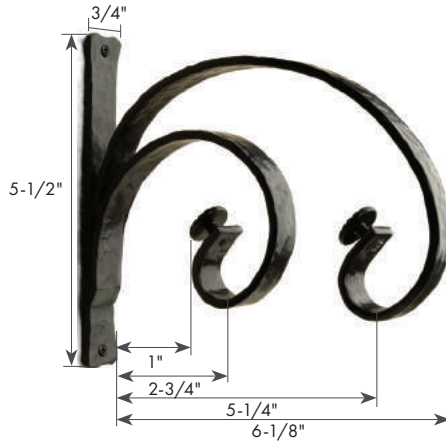

IRON DOUBLE BRACKET DCH41/FGI

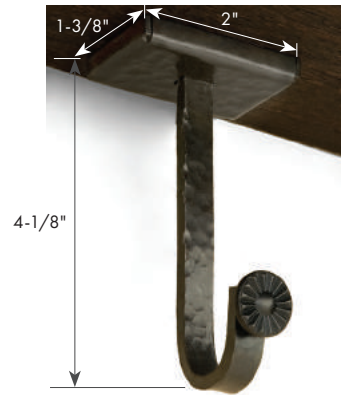

IRON CEILING BRACKET DCH44/FGI

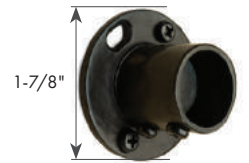

INSIDE MOUNT DCH45/FGI

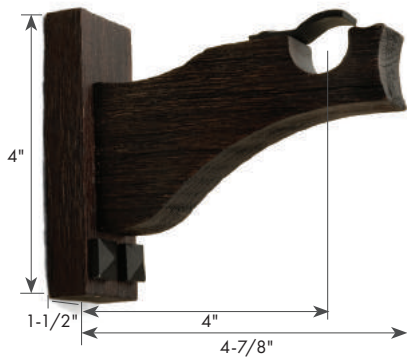

TEXTURED WOOD SINGLE BRACKET DCH42/TWD

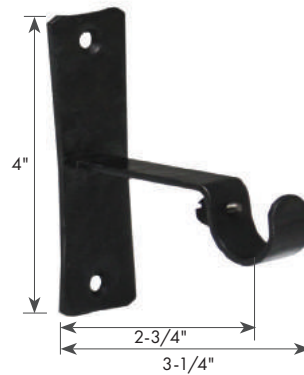

IRON STANDARD BRACKET DCH46/FGI

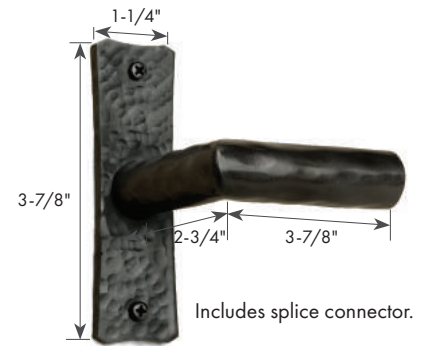

IRON RETURN BRACKET DCH43/FGI



IRON TIEBACK DCH50/FGI

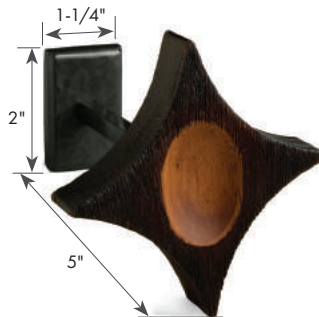

WOOD TIEBACK DCH51/TTW

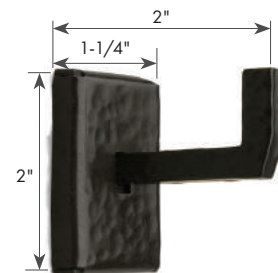

IRON TIEBACK HOOK DCH52/FGI

TUXEDO

[VIEW COLLECTION >](#)

MATERIAL POSSESSION

Tuxedo gives you permission to play with materials. Its finely-crafted finials in a range of materials include textured tortoise, translucent acrylic, hammered metal, dimpled wood, smooth onyx, striped ivory and steel. Something for everyone. Start personalizing your windows with this sleek collection.

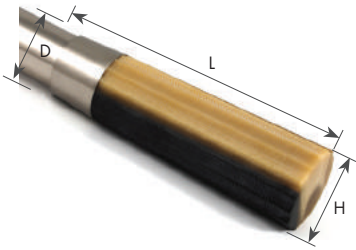

TEXTURED TORTOISE FINIAL DTX01/TTR*
5-1/4"L x 1-5/8"H x 1-1/4"D



IVORY FINIAL DTX02/IVR*
5-1/4"L x 1-5/8"H x 1-1/4"D



TORTOISE FINIAL DTX03/TOR*
5-1/4"L x 1-5/8"H x 1-1/4"D



ONYX FINIAL DTX73/ONX
5-1/2"L x 1-3/4"H x 1-1/4"D



TEXTURED WOOD FINIAL DTX72/HON
4-1/2"L x 1-1/4"H x 1-1/4"D



CARVED WOOD FINIAL DTX70/BWD
4-1/2"L x 1-1/4"H x 1-1/4"D



TEXTURED OVAL FINIAL DTX75/TTW
4-1/2"L x 2-1/2"H x 1-1/4"D



BEECHWOOD BALL FINIAL DTX06/BWD
2-1/2"L x 2-1/2"H x 1-1/8"D



HAMMERED METAL FINIAL DTX71/STL
4-1/2"L x 1-1/4"H x 1-1/4"D



HAMMERED BALL FINIAL DTX74/BST
4-1/4"L x 1-1/4"H x 3"D



CONVEX STEEL FINIAL DTX07/STL
4-1/8"L x 1-1/2"H x 1-1/8"D



TURNED STEEL FINIAL DTX08/STL
3-1/8"L x 1-1/2"H x 1-1/4"D



CONCAVE STEEL FINIAL DTX09/STL
4-5/8"L x 2-1/8"H x 1-1/4"D



ACRYLIC BALL FINIAL DTX10/ACR
3-7/8"L x 2-1/2"H x 1-1/4"D



ACRYLIC TURNED FINIAL DTX11/ACR
6-1/4"L x 1-1/4"H x 1-1/4"D



STEEL ENDCAP DTX12/STL
1"L x 1-1/4"H x 1-1/4"D

*Finial pattern may vary.



1-1/8" STEEL POLE
 47-1/4" LENGTH DTX20/STL
 94-1/2" LENGTH DTX21/STL
 INTERNAL SPLICE
 CONNECTOR DTX52

POLE CUT OPTIONS
 Pole lengths are cut to order.

STRAIGHT CUT DP900

MITRE CUT DP901

POLE BENDING OPTIONS

COMPOUND BOW DP940DTX BOW DP910DTX 90° BAY DP930DTX BAY DP920DTX COMPOUND BAY DP950DTX

Bends are customized to your specifications. Please provide a template and allow for longer lead times. Custom items are non-returnable.

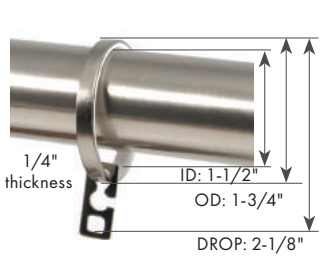

STEEL RING DTX31/STL

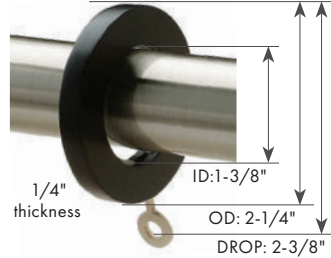

BEECHWOOD RING DTX30/BWD

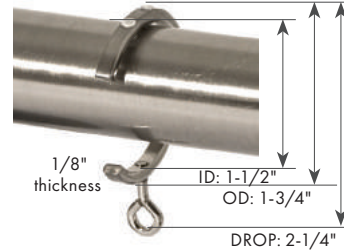

STEEL BYPASS C-RING DTX33/STL

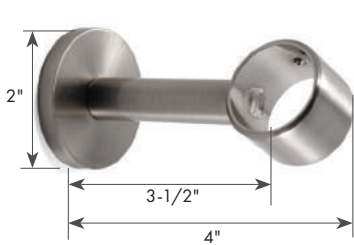

STEEL WALL/CEILING BRACKET DTX44/STL

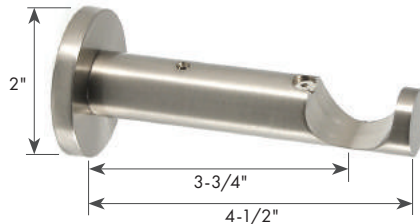

STEEL SINGLE BRACKET DTX41/STL

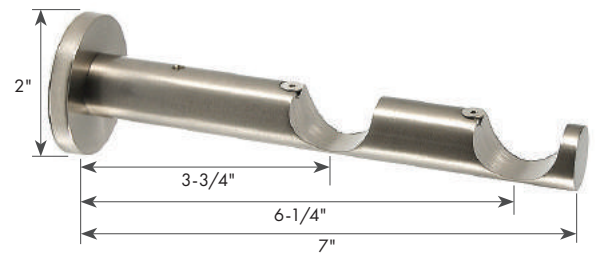

STEEL DOUBLE BRACKET DTX42/STL

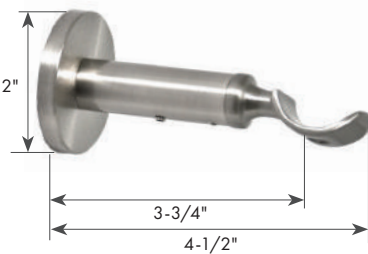

STEEL BYPASS BRACKET DTX46/STL
 Use with steel c-rings DTX33/STL



BEECHWOOD SINGLE BRACKET DTX40/BWD

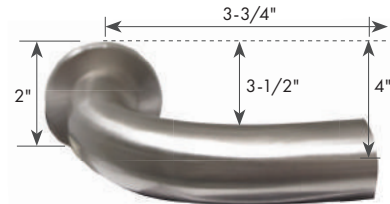

STEEL RETURN BRACKET DTX47/STL
 Splice Connector DTX52 required.

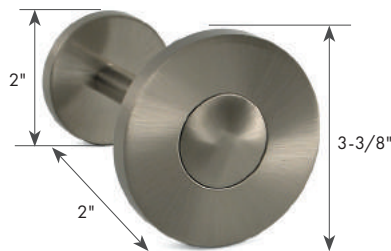

STEEL TIEBACK DTX61/STL

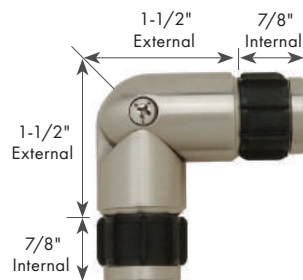

STEEL ADJUSTABLE ELBOW DTX51/STL



INSIDE MOUNT DTX43/STL

TUXEDO RECOMMENDATIONS

- Use steel pole for all fabric types.
- C-rings bypass brackets for a long continuous draw.
- To splice two poles, utilize a splice connector to provide support and hide undesirable seam.
- One-bracket recommended every 4 feet.
- Four drapery rings estimated per foot of pole.
- Poles ship via UPS or FedEx.

CUSTOM FRENCH RETURN RODS

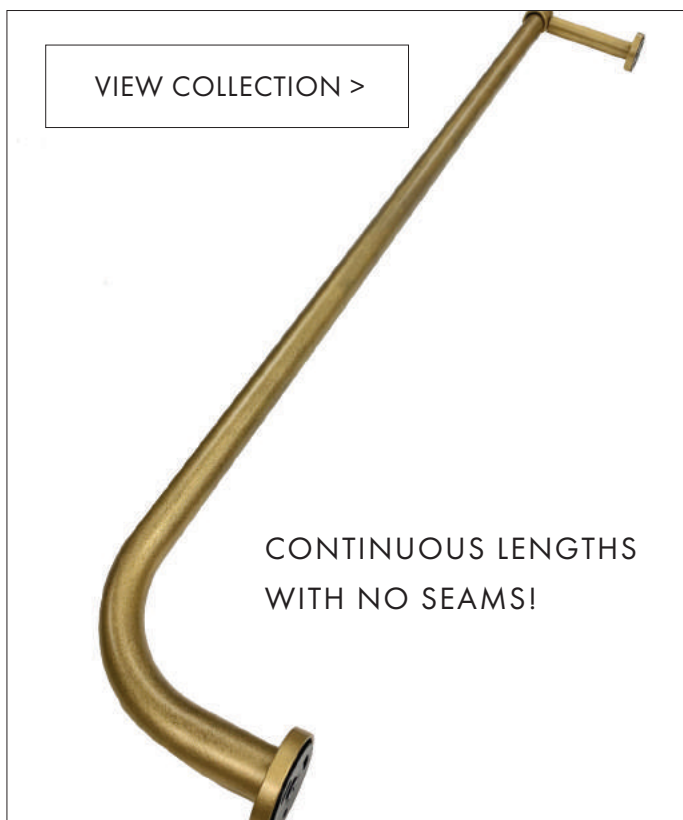

Randy HellerDesigns • Photo: Brimar

Sleek one-inch metal rods with a 90° bend are available in custom lengths to accommodate your window projects. The curved rods recede to the wall minimizing the light filtering through the sides of the windows.



1" METAL POLE WITH FRENCH RETURN
SOLD BY THE FOOT — DFR20
Specify custom length when ordering.

INTERNAL SPLICE CONNECTOR DFR7000



CUSTOM 90° ELBOW DFR01

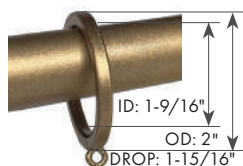

RING DFR30

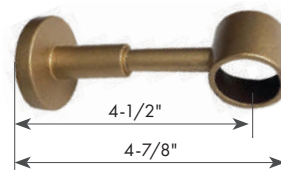

CENTER BRACKET DFR40

FINISHES Complimentary finish samples available.

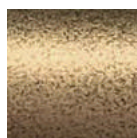

GOLD PATINA
GOP



BRONZE
ORB



SATIN BLACK
SBK

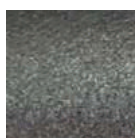

SLATE GREY
SLT

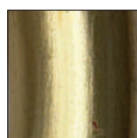

ANTIQUÉ GOLD
AGO



ANTIQUÉ SILVER
ASI

FRENCH RETURN ROD RECOMMENDATIONS

- Poles are custom made to order. Please provide outside-to-outside measurements.
- Splice poles after 8 feet and add center bracket at 72".
- Four drapery rings estimated per foot of pole.
- Expect longer lead times for custom rods.
- Poles under 96" ship UPS or FedEx. Poles over 96" ship via common carrier truck.

SIGNATURE

AN ORIGINAL CLASSIC

An everyday collection that works in all decor styles. Elegant simplicity in a range of finishes. The all-metal construction provides the durability needed to support heavy drapery weights and withstand daily use.

[VIEW COLLECTION >](#)



Soledad Zitzewitz

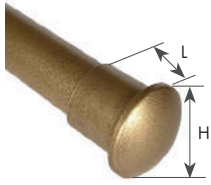

METAL ENDCAP DFR00
1" L x 1-1/2" H



IRON GLOBE FINIAL DF133
3" L x 2-1/4" H x 1-1/2" D



1" METAL POLE
4' LENGTH DFR25
8' LENGTH DFR26
INTERNAL SPLICE CONNECTOR DA911

POLE CUT OPTIONS
Pole lengths are cut to order.



STRAIGHT CUT DP900



MITRE CUT DP901

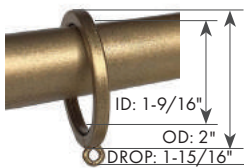

RING DFR30

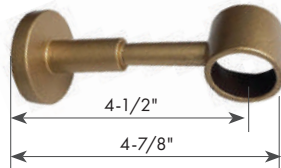

CENTER BRACKET DFR40

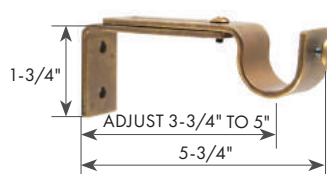

ADJUSTABLE BRACKET DB101

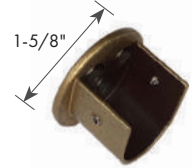

INSIDE MOUNT DFR41

FINISHES Complimentary finish samples available.

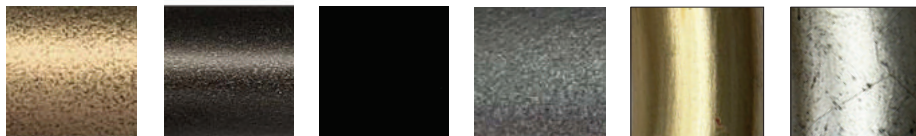

GOLD PATINA
GOP

BRONZE
ORB

SATIN BLACK
SBK

SLATE GREY
SLT

ANTIQUÉ GOLD
AGO

ANTIQUÉ SILVER
ASI

SIGNATURE RECOMMENDATIONS

- Use heavy-duty metal pole for all fabric types.
- One-bracket recommended every 4 feet.
- Four drapery rings estimated per foot of pole.
- Poles under 96" ship UPS or FedEx. Poles over 96" ship via common carrier truck.



Log in for advanced capabilities.

No web account?
Sign up online.



EASY TO SHOP ONLINE.

Explore our drapery hardware online. You have the ability to shop by Collection or Pole Diameter. Log in to check inventory, view pricing, request finish samples, and place orders.

SPECIALISTS READY TO ASSIST.

Hardware Specialists are standing by to recommend products based on your design and performance goals. They'll answer questions, provide measuring guidelines and template instructions, and of course review your order to ensure everything is on it to for a timely, successful installation.

TOOLS TO JUMPSTART YOUR PROJECT.

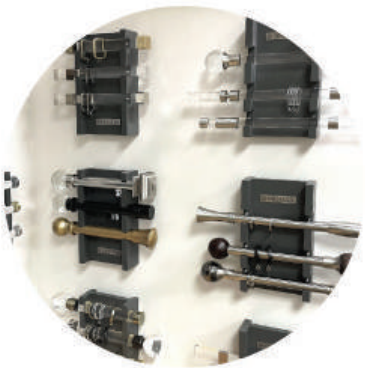

DISPLAY BOARDS

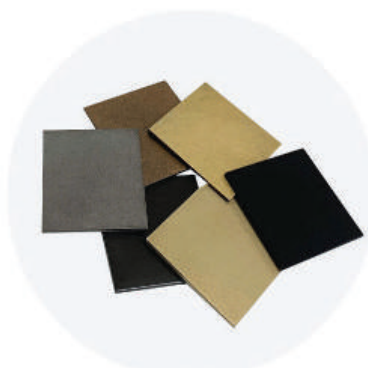

FINISH SAMPLES



LITERATURE

OUR PRODUCT LINES



BRIMAR **TRIMS** BRING THE VA-VA-VOOM. NO DESIGN SHOULD GO WITHOUT.



BRIMAR **NAILHEADS** ARE STUDED WITH STYLE TO NAIL YOUR DESIGNS.

SHOP TRIMMINGS

SHOP NAILHEADS

SHOP HARDWARE

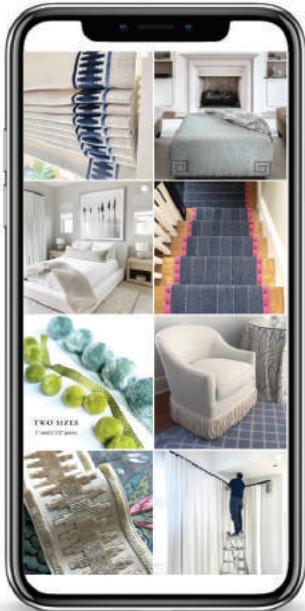

CONNECT WITH US

FOLLOW US ON INSTAGRAM AND FACEBOOK FOR NEW PRODUCT UPDATES AND INSPIRATION.



#BRIMARINC



DESIGN BIG. CHOOSE SMALL.

BRIMARINC.COM